Gettysburg Compiler.

95TH YEAR | GETTYSBURG, PA., WEDNESDAY, DECEMBER 11, 1912 | NO. 17

THE LINCOLN HIGHWAY

THE COMMISSION REPORTS AGAINST THE HIGHWAY

The Final Decision Will be Made by Congress Which Is Said to be for Highway.

The Lincoln Memorial Commission, of which President Taft is chairman, and Speaker Champ Clark and Hon. Joseph Cannon are among the members, agreed upon a report last week recommending to Congress that the Potomac Park site be chosen as the site upon which to erect the Bacon design.

The decision of the Commission is not final and several members of the Commission having openly expressed themselves in favor of the highway, it is likely that the report was agreed upon so that the matter could be transferred to Congress for the final decision.

The Washington newspapers in making the announcement of the action of the Commission, declare that the report will not be accepted without a contest. That the monument idea will be antagonized and probably a sharp controversy will result in Congress before final action is taken. They declare that the opponents have united upon the project of the Lincoln Highway to Gettysburg as the memorial to oppose the washington monument project. The highway has many determined supporters who are not prepared to yield their point until they are squarely beaten. It has been claimed by the supporters of the highway that the sentiment in Congress and throughout the country is overwhelmingly in favor of the highway. During the last session of the present Congress it was said that more than a majority of the members had openly expressed their disapproval of the monument idea and in favor of the highway idea. Mr. Lafean declared that when the question reached the House there were enough votes already committed to the Highway to make it a sure winner.

The attitude of not only the Washington newspapers but also of Baltimore and elsewhere, would indicate the possibility of a compromise, as the following editorial expression would indicate:

"It seems regrettable that unseemly controversy should involve a project whose ultimate inspiration is so fine and big and national a sentiment. Why not a compromise that should accept both plans? Why not the marble monument on the Mall and the Lincoln highway, also? Each makes its own appeal to a certain body of sentiment. Gettysburg, near as it is to the National Capital, ought to be more easily accessible than it is; it ought to be known better, to inspire more lofty conceptions and patriotic purposes. It should properly be brought within the radius of local interest and accessibility, for the thousands of visitors to Washington each year would wish to visit it if it could be made, as it should, a feature of the visit to the seat of government. Mt. Vernon is at the Capital's door. Gettysburg would be if the highway were built."

The celebration of the 50th anniversary of the Battle of Gettysburg and the very large part to be taken by the United States in the same should appeal to Congress as a special reason to make the highway as part of the Lincoln memorial. Lincoln's speech is the interpretation of Gettysburg, is its meaning, and in any celebration here the Lincoln thought must be the most predominant thought, the dedication of the living to the unfinished work which they who fought here have thus far so nobly advanced. Nothing could be more appropriately made a part of the celebration of the 50th anniversary of Battle of Gettysburg than the authorization by Congress of the Lincoln Highway. It would give to the occasion a message of peace and national unity that nothing else could give. The great highway binding together distant parts of the country, encouraging the building of other highways, all devoted to the cause of binding together of the nation, would be the greatest inspiration that could be added to the 50th anniversary celebration. If the highway was authorized and preparations made to begin work at the Gettysburg end at the time of the anniversary celebration there would be given the event a meaning that would commend itself to the whole country as most appropriate in the eternal fitness of things.

Poultry Show Prizes.

Adams County Poultry Association offers many valuable prizes. 30 Silver Cups and 100 Special Prizes. Value from 50 cents to $15.

The following silver cups are offered:

Times and News Publishing Co., Gettysburg, value $40.00 for best Bronze turkey, male.

Rice Bros., Produce Co., Biglerville, value $30.00 for best thorough bred turkey female.

G. W. Koser, Biglerville, value $40 for best Barred Plymouth Rock male.

People's Drug Store, Gettysburg, value $30.00 for best pen Barred Plymouth Rock.

Compiler, Gettysburg, value $30.00 for best pen White Wyandotte.

Chas. A. Blocher, Gettysburg, value $20.00. For best pen Indian Runner Ducks.

Funkhouser & Sachs, Gettysburg. Value $20.00. For best pen S. C. White Leghorn.

Brehm, The Tailor, Gettysburg. Value $15.00. For best R. I. Red Male.

Penrose Myers, Gettysburg. Value $20.00. For best pen S. C. Brown Leghorn.

Will Seligman. Value $20.00. For best pen White Plymouth Rock.

Aaron Schlosser, Biglerville. Value $20.00. For best pen Buff Leghorn.

G. W. Weaver & Son, Gettysburg. Value $25.00. For best pen R. I. Reds.

Runk & Peckman, Gettysburg. Value $15.00. For best White Wyandotte Male.

Marsh Creek & Hill Top Poultry Farms. Value $10.00. For best Barred Plymouth Rock Pullet.

Dr. J. H. Hildebrand, Biglerville. Value $10.00. For best White Leghorn Male.

J. D. Lippy, Getysburg. Value $10.00. For best Silver Laced Wyandotte Male.

Mark Eckert, Gettysburg. Value $20. For best pen R. C. Brown Leghorn.

Star and Sentinel, Gettysburg. Value $20.00. For best pen White Orpington.

The Poultry Items, Sellersville, Value $10.00. For best White Leghorn Male.

The Poultry Items, Sellersville. Value $10.00. For best Buff Leghorn Male.

The Poultry Items, Sellersville. Value $10.00. For best Buff Orpington Male.

Biglerville National Bank offers trophy cup. Value $60.00 for best bird in show.

Adams County Poultry Association offers

For best Bird in American Class. Value $10.00.

For best Bird in Asiatic Class. Value $10.00.

For best Bird in Mediterranean Class. Value $10.00.

For best Bird in English Class. Value $10.00.

For best Bird in Combined Classes Polish, Hamburg and French Classes. Value $10.00.

For best display of pigeons. Value $10.00.

For best Pigeon of any Variety. Value $10.00.

For best Goose of any Variety. Value $25.00.

Friends of the Association offer 100 Special Prizes for the different varieties.

Adams County Poultry and Apple Association offers Silver Trophy Cup. Value $30.00 for best Individual Display of Apples grown by the exhibitor.

Apples will be exhibited on plates of five apples and not be allowed to exhibit more than five plates of any one variety.

Special Premium of from 25 to 100 apple trees for best plate of the leading varieties grown.

The Premium Catalogue is ready for distribution. Call or write O. C. Rice, Secretary for a copy.

All persons wishing to exhibit poultry must fill out the entry blank provided by the Association and send it to the Secretary before December 21st.

Every person in Adams county that has thoroughbred poultry should make arrangements to exhibit as many birds as possible.

Adams county can have a first class poultry show as well as the other counties, therefore make arrangements early with the secretary for your exhibit.

Town Beautiful.

Martin Winter is enthusiastic in developing the Town Beautiful at the North End. The work began several weeks ago. Last week brought the completed plans of Joseph Gotinger, landscape architect of New York City. These plans, on a blue print eight feet long, will be found at the office of Mr. Winter.

The plans provide for the parking of Broadway from Mummasburg street to the Harrisburg road. At the Mummasburg road and at Carlisle street there will be circles or plazas 150 feet in diameter, two-thirds as large as the public square. In the center will be grass plots 50 feet in diameter, leaving a roadway 50 feet wide around the plaza.

Between Mummasburg and Washington streets on Broadway will be three grass plots in the center of the street and on either side roadways. Between Wasnington and Carlisle streets there will be three grass plots and these have have already been built. Between Carlisle street and Harrisburg road there will be five such plots. These plans provided for shrubbery and flowers on each of these eleven plots with two lombardy poplar trees. The sidewalk on both sides of Broadway will be planted with Norway maples and American ash.

The street from Carlisle to Washington street has been raised from six to twenty inches with a foundation of spawls and upon this three inches of shale has been placed and next year five inches of crushed stone will complete the street. The cost of building the street will be divided between the borough and Mr. Winter but latter is paying the entire cost of the grass plots and the landscape gardening. The residents along Broadway have agreed to take care of the parked plots. There will be no expense to the borough either in the building of these plots or their maintenance and the roadways on either side aggregate 33 feet, the width of an ordinary street, and in the construction of these roadways Mr. Winter is largely contributing so that the town will eventually have a beautiful avenue for which it will have made less outlay in street building than any other built up portion of the town.

To Mothers in this Town.

Children who are delicate, feverish, and cross will get immediate relief from Mother Gray's Sweet Powders for Children. They cleanse the stomach, act on the liver, and are recommended for complaining children. A pleasant remedy for worms. At all Druggists, 25c. Sample FREE. Address, A. S. Olmstead, LeRoy, N. Y.

Advertisement.

ANNIVERSARY COMMISSION

WILL MEET IN GETTYSBURG ON THURSDAY OF THIS WEEK

It is Expected that Decided Progress will be Made in the Plans for the Celebration.

The 50th Anniversary of the Battle of Gettysburg Commission will meet in this place on Thursday of this week and may be here several days. It is expected that decided progress will be made in the plans for the celebration.

Major Normoyle of the U. S. Army, representing the Secretary of War in charge of the physical control of the camp and grounds can be depended upon to proceed with all preparations along that line. There are, however, a number of considerations worth while relative to the physical preparations. The act of Congress making a $150,000 appropriation provides for "good water for public use," "necessary sewerage, sanitation and hospital service" for "persons attending." It is however said that such portions of the act have been construed to mean such preparations for veterans alone. The camp equipment, supplies and rations are specially restricted to the attending veterans.

There is no reason why the proposition should not be recognized and acted upon by the Commission that it is both a physical and financial impossibility for the town of Gettysburg of 4,000 inhabitants to care for the general public and provide water, sewerage, sanitation and hospital service in unlimited quantities to the general public outside the veterans. It is going to be a physical impossibility to give such service with boarding and lodging to any number of the general public exceeding 15,000. This fact should be recognized by the Commission and that the nation and State must be prepared to do not only for the veteran but also for the general public what is beyond this town to do. The act of Congress should be amended, giving enlarging powers to the Secretary of War to extend every preparation, water, sewerage, sanitation, hospital, camp equipment, supplies and rations to the general public as well as veterans, giving preference at all times to the veterans and those accompanying them. Increased appropriation from Nation and State may be needed to adequately cover this and should be asked for.

It is also to be noted that the act of Congress makes no provision for local transportation and enlarging power is here needed for unless Nation or State makes provision for the trolley accommodation suggested by Capt. Hartman in his report, it is likely that no preparation will be made for local transportation, for it would be unreasonable to expect a local company to make preparations for four days involving an outlay far in excess of any benefit to be obtained.

In order that all these physical preparations can be adequately made for the occasion and the crowd, some accurate information should be obtained of probable attendance. To prepare for a certain number and no more is only building a stone wall to ram the celebration against if the crowd far exceeds that number. If a bureau was created by the Pennsylvania Commission and a sum set aside for a clerical force and expenses of the bureau and some one experienced in gathering and systematizing information a lot of light could be let into this rather dark proposition of attendance. The 48 ways that as many Governors might obtain such information will not solve that question. Permission might be obtained to insert in an envelope containing the January pension check a slip asking every veteran the following questions and perhaps through the right channel the same thing could be done in the Southern States in the pensions there paid. The questions might be. Did you participate in Battle of Gettysburg? Do you propose to attend the 50th Anniversary at your own expense? Would you attend if your State provided transportation? How many may accompany you? All replies should be sent the Bureau. A mass of information could be obtained which a clerical force could arrange by States and thus get accurate knowledge, of how many veterans will attend without transportation or with if it be provided. Such information would give some clear idea of the physical preparations that should be made and eliminate as far as possible guessing.

If such information could not be obtained through enclosure from pension office such a bureau would have to devise ways through G. A. R. Posts and Confederate Camps to get the information.

The 50th Anniversary of the Battle of Gettysburg Commission of Pennsylvania will have charge of the order of exercises during the celebration and the consideration of the event from this point of view brings back the words of U. S. Senator Heyburn in a speech at Gettysburg, that if this celebration is to be a success it must typify "some great thought worth while, it must be a celebration commemorating peace and national unity." A joy ride and a handshake can not give adequate significance and meaning to the occasion. The gigantic battle is not to be celebrated but its significance, that pointed to by the Immortal Lincoln, increased devotion and new birth of freedom,—that this government shall not perish from the earth. Unless the celebration shall typify this great significant thought of Gettysburg there will be lost out of the event its true message and meaning? To provide for this significance Nation and State should make provision for the corner-stone laying of a magnificent Peace Memorial and Pennsylvania should take the initiative towards this end.

Hand of Death.

MRS. ARTEMESIA COOK COFFENBERRY died at her home on Springs avenue on Sunday morning at the great age of 93 years, 10 months and 27 days. She had been enjoying remarkable health and her death was not expected. She arose at the usual hour Sunday morning and death came suddenly as she was sitting on chair in her room. She was born in Mansfield, O., Jan. 11, 1819, and was the last of 11 children. She was a direct lineal descendent of Francis Cook, who came over in the "Mayflower." She attended school in Mansfield and at Granville, West Liberty, Ohio, and later attended Oberlin College and this in the days when traveling was done on horse back and by carriages before the age of railroads. In 1843 she married S. C. Coffenberry of Mansfield and moved the following year to Southern Michigan, near Constantine, where they lived for over 54 years. Mr. Coffenberry died in 1889 and after death of an only son she came to Gettysburg to live with her daughters, Mrs. J. W. Richard and Miss Este Coffenberry. A third daughter survives, Mrs. Wm. Prentis, of Howe, Indiana. Mrs. Coffenberry was a remarkable woman, well read and a delightful conversationalist and to the end retained her keen mental faculties. The funeral was held Tuesday afternoon, services conducted by Dr. T. C. Billheimer, interment in Evergreen cemetery.

MRS. LOUISA F. PLANK, wife of Pierce Plank, York street, this place, died last Friday, aged 55 years, 5 months and 7 days. Death was due to cancer. Funeral was on Sunday afternoon, services by Rev. J. B. Baker, interment in Evergreen cemetery. She leaves beside her husband, four sons and a daughter, George L. Plank of Cashtown, C. Roy Plank, Wm. C. Plank, Harry D. Plank and Mrs. Margie Oyler, all of this place.

DR. DAVID AGNEW WILSON, whose death at his home in Macon, Mo., as reported last week, was within a few days of his 91st birthday at the time of his death. He was born Dec. 5, 1821, eight miles east of Gettysburg, the son of David and Martha Wilson, both dying shortly after his birth. He was a grandson of Capt. David Wilson a captain in the Revolutionary War, who died in his 95th year. The grandson was raised in the grandfather's family and these two lives of grandfather and grandson covered a period from a time anti-dating the Revolutionary War up to the present time. Dr. Wilson graduated from Marshall College, Mercersburg, in 1845 and afterwards taught in the college. He graduated from Princeton Seminary in 1851, and ordained a Presbyterian minister in the Carlisle Presbytery the same year. He was a missionary to Liberia, Africa, and principal of Alexander High School, Monrovia, from 1857 to 1858. He returned to this country in 1859, serving pastorates at Steubenville, O., and Petoria, Mo. In 1861 he entered the Union Army serving two years as chaplain. He served as pastor at Ironton, Mo., from 1863 to 1869. In latter year he was appointed warden of the State Penitentiary at Jefferson City, Mo., and held position for two years. He was in active service in the Presbyterian Church at a number of points in Missouri until 1890 when he retired, living first at Milan, then Macon, Mo. He married Miss M. Emeline McConaughy of Gettysburg in 1851, who died in 1893, a son of this union surviving, D. M. Wilson, of Milan. In 1904 he married Mrs. Julia Meredith of Macon, Mo., who survives him.

Last year the COMPILER contained a half dozen most interesting articles written by Dr. Wilson, telling the story of Gettysburg in days when he was a young man, in which he delightfully recalled many people living in the town. He retained his mental vigor to the end enjoying the memory of a lifetime in which were crowded great usefulness and devotion to the uplift of humanity.

PETER J. FUNK of McSherrystown, died on Tuesday, Dec. 3, aged 72 years, 11 months and 3 days, paralysis causing death. The funeral was on last Thursday, services by Rev. Fr. Reudter, interment at Conewago Chapel. He was born in Germany. He lived in West until about 21 years ago when he settled in McSherrystown. He leaves 12 children.

JOHN A. BISHOP of Harney, died on last Wednesday from pneumonia, aged 77 years. He was a native of this county. He was a building contractor. He married Miss Miranda Slaughenhaupt of Littlestown, who survives with nine children.

MRS. MINNIE DUBS, wife of George Dubs, of near Porters, died on Dec. 3, in Philadelphia hospital, where she underwent an operation for gall stones. She leaves besides her husband, three sisters and four brothers, all living in York county except two of latter, Daniel Pressell of Abbottstown, and Samuel Pressell of East Berlin.

MARY GERTRUDE SWEENEY, 7 weeks old, child of Mr. and Mrs. Charles Sweeney of York, died last week. The Sweeney family formerly lived in East Berlin. The child was buried in the Union Cemetery, East Berlin.

WM. A. SHINDLEDECKER of near Mt. Carmel Church, Franklin township, died last week aged 56 years and 7 months. Interment was at Fairfield. He leaves his wife and seven children all at home. Three brothers and a sister survive, Emanuel and John of Cumberland township, Samuel of Chambersburg, and Mrs. O. B. Lightner of Hamiltonban township.

ADAM BOLLINGER, whose death was reported in our last issue as taking place on Dec. 2, at his home in Cumberland township, was in his 78th year. He has been a farmer and hack driver on battlefield. The funeral was on last Wednesday interment at Mt. Joy Church. He leaves his wife, four daughters and two sons, Mrs. Cyrus Fissel of Greenmount, Mrs. Edward Weikert of Waynesboro, Mrs. George Stroup, Mrs. Daniel Shealer, Harvey Bollinger, of Gettysburg, and John Bollinger of Cumberland township. Two sisters and three brothers survive, Mrs. Leander Warren of Gettysburg, Mrs. Matilda Sentz of near Littlestown, Henry and George Bollinger of Cumberland township, and Peter Bollinger of Emmitsburg.

HARRY B. STONER, of Westminster, died Dec. 2, aged 45 years. He leaves a widow and three children, eldest about 14 pears, his mother over 80 years of age, six brothers and four sisters, among the former, C. A. Stoner of this place.

HON. W. SCOTT ALEXANDER of McConnellsburg, died last Wednesday, aged about 65 years. He was one of the leading attorneys of his county. He served as District Attorney and was elected State Senator in 1886 from Fulton, Bedford and Somerset counties. The funeral on last Friday was attended by Judge S. McC. Swope.

MISS MARY GARRETT, recently died at Wichita, Kan., aged 21 years. She was violently seized with appendicitis pains, rushed to a hospital, operated upon and died two days later. She was the daughter of Mr. and Mrs. John Garrety, the latter being a daughter of the venerable H. J. Hemler of Brush Run, Mt. Pleasant township. She is survived by four brothers and two sisters, all living in Wichita.

JOHN A. GROVE died in Bluffton, Ind., Nov. 26, aged 81 years. He was born in East Berlin, learned trade of marble cutter. He was twice married, moving to Bluffton 42 years ago from Pittsburgh, and operated marble works for a number of years. He leaves four children.

Parent-Teachers' Association.

The December meeting of the Parent-Teachers' Association on last Friday evening brought out a very large audience. The room was crowded. The banner contest is proving a popular drawing card. The children are bringing their parents to the meetings. The banner for the next month stays in the school of Miss Rose Scott, who won it on the first contest. Sixteen parents of children in her school were present on Friday evening, while other schools had from four to eleven.

The regular business meeting was first disposed of, Mrs. Wm. Arch. McClean, president, presiding.

Miss Helen Cope gave notice of Patrons' Day in our public schools being arranged for Friday afternoon, Dec. 20, and that in each school there will be regular or special exercises and a display of the work of the schools. The manual training department and basketry work will have their exhibits and she invited members and citizens of the town to visit the schools on that day.

The following Membership Committee for the ensuing year was appointed: Mrs. S. G. Swope, Mrs. Calvin Hamilton, Miss Rose Scott, F. Mark Bream and Wm. H. Sharetts. There have been a number of new members and the interest of parents has been aroused and as the play-ground develops and the association takes a part in its operation, the interest is bound to grow. The day is at hand when it can be said that the attractions of Gettysburg as a school town far excel many other towns in the State.

The Visiting Committee for the year was appointed, composed of Mrs. L. Dow Ott, Mrs. Eveline Holtzworth, Mrs. Farrington, Mrs. C. C. Ziegler, Mrs. John Blocher, Mrs. H. B. Bender and Mrs. Peter Culp. All members were urged to visit the schools. It would be helpful to both teachers, parents and children if more visiting was done.

The entertainment program consisted of a piano and violin selection by Edna and William Zincand, a vocal duet by Miss Daisy Wentz and Pauline Rudisill, a prayer by Rev. F. E. Taylor and an illustrated temperance lecture by Miss Hendricks of Philadelphia, the speaker having been secured for the evening by the W. C. T. U. of the town.

Lecture by Prof. Surface.

Dr. H. A. Surface delivered a lecture on last Wednesday evening in Brua Chapel. It was in the series of the free lectures of the college. It was on "Some of the Apple Pests," and was illustrated with a large number of fine slides. Throughout the telling it appeared that the rich apple crop of the county will not be gathered each year by a do-nothing policy, waiting for the crop to fall in the lap. The pests must be fought. The owners of orchards willing to do their part and the work involved will find a horde of insects helping in the destruction of the injurious ones and all working toward the result of reaping a rich harvest in return for the labor and outlay in apple culture.

Here is Relief for Women.

If you have pains in the back, Urinary, Bladder or Kidney trouble, try Mother Gray's AROMATIC LEAF, a pleasant herb remedy for women's ills and a great system regulator. At druggists or by mail 50c., sample FREE. Address, Mother Gray Co., LeRoy, N.

Advertisement.

PERSONALLY CONDUCTED

ALONG THE LINES OF INDIVIDUAL HAPPENINGS.

Comings and Goings, Social Events, and Other Items of Interest.

—Miss Kathryn Duncan has returned from a month's visit with friends in Knoxville, Tenn.

—Hon. and Mrs. Wm. A. Martin have returned from a trip to New York and Philadelphia.

—Rev. and Mrs. R. R. Rudolph of Lemoyne, Pa., and Mrs. Carter of Portland, Oregon, spent several days last week in town.

—Miss Helen Miller of Harrisburg, spent the past week as the guest of Miss Lillian Ring.

—Mrs. John A. Schelling of Chicago, is spending some time with her parents, Mr. and Mrs. Penrose Myers.

—Mrs. Bramble of Baltimore spent Sunday at the home of Mr. and Mrs. J. O. G. Weaner on Stevens street.

—Mr. and Mrs. Wm. F. Codori, Jr., have returned from a visit with friends in York.

—Wm. Duncan of Eureka Springs, Arkansas, and Schmucker Duncan, of Washington, D. C., spent last week at the home of their mother, Mrs. Catharine Duncan, on Lincoln avenue.

—Harry A. Sheads of Grand Forks, British Columbia, is visiting his father John H Sheads, of town.

—Miss Annie O'Neal is spending several days with relatives in Washington, D. C.

—Miss Zita Ramer has returned from Ocean City where she has been for several months.

—Dr. Singmaster, Dr. Kuhlman, Dr. Granville and Rev. A. R. Wentz attended the Lutheran Educational Conference at Springfield, Ohio, last week.

—Dorsey Weikert has gone to take a course in the Pennsylvania Business College in Lancaster.

—Miss Bertha Heagy spent a few days in Thurmont, Md., with her cousin, Miss Mamie Seiss.

—Earl Heagy, while on a visit to his home on York street was taken sick and has been confined to his bed for several days.

—Prof. and Mrs. George Rice visited relatives in Arendtsville recently.

—Miss Mamie Seiss, Miss Nellie Joy and Howard Colliflower of Thurmont, Md., spent Sunday at the home of Mr. and Mrs. Geo. W. Heagy on York St.

—Misses Edna and Bertha Heagy spent part of last week with their aunt, Mrs. O. F. Rouser, in West York.

—Miss Hendricks of Philadelphia, a state organizer of the Young People's Branch of the W. C. T. U. spent several days in Gettysburg last week. On Friday afternoon Miss Hendricks gave a talk in the lecture room of the Presbyterian Church, following which a reception was held at the Manse.

—The Misses Ring entertained a number of friends at a dance at Hotel Gettysburg on last Tuesday evening. Mrs. J. A. Ring, Mrs. J. A. Holtzworth and Mrs. Humrick of Carlisle received the guests. The large dining hall was beautifully decorated with pine and colored lanterns. A supper was served after the dance.

—Amos Eckert was stricken with a severe attack of acute indigestion at his home on Springs avenue on last Thursday. When taken ill Mr. Eckert, fainted and fell, striking the piano, and cutting an ugly gash in his head. His condition is now much improved.

—James Wisler of Altoona is spending the winter months at the home of his sister, Mrs. James Wisler, on Stratton street.

—Horace Stewart who graduated from the Pennsylvania Schooiship Adams has received his certificate showing he took first rank in seamanship, and proficiency.

—The wedding of Miss Rachel Skelly and Adam Haziett of Aspinwall, Pa., will take place on Wednesday, Dec. 11, at noon, at the home of the bride's parents, Mr. and Mrs. Daniel A. Skelly on Chambersburg street.

Fruit Grower's Convention.

The Fruit Growers' Association of Adams County will hold their 8th annual three-day Convention in Fruit Growers' Hall, Bendersville, Wednesday, Thursday and Friday, Dec. 18, 19 and 20. The day sessions will be devoted to horticultural topics to be presented by well known growers and scientific men from Michigan, New York, New Jersey, and our own State. Day sessions free; every one invited. Mr. H. W. Collingswood, editor of "The Rural New Yorker," well known throughout the United States, as the "Hope Farm Man," will lecture Wednesday evening. Dr. Pool, well known to Adams countians, who attended the Gettysburg Chautauqua of 1912, will present his illustrated lecture on China on Thursday evening, and Miss Brommell who delighted the convention last year and who will also be very pleasingly remembered as taking part in the chautauqua program, will take charge of Friday evening. Mr. Henry Gurney, Philadelphia's noted tenor, will appear in solos Thursday afternoon and evening and Friday and Friday evening. Full program in this paper next week.

Tax Notice.

Hamiltonban Township.—All tax outstanding must be paid on or before Dec. 1st. After this date books will be handed over and collected with extra costs. On account of going out of office I will positively close all books.

Respectfuly yours,

W. F. WATSON,

d 11-2t Collector.

Advertisement.

NEWSPAPERARCHIVE®

We Are all Ready for Santa Clause Time

BIG TOYS, DOLLS and GAMES

This is sure enough "Joy Land" for the little folks, and we extend them a hearty invitation to come and see the wonderful things Santa Clause has prepared for this year's distribution, toys from all parts of the world. Choose yours early while stocks are full, fresh and complete. Every price a real saving. **Second Floor.**

Dolls

Of course we have dolls at all prices, from 1c. to $6.50. Beautiful Frenchy creations. But our special attraction is a beautiful doll 21 inches high for $1.19. regular value $1.50. They are going rapidly. Come early if you want one or more.

All dolls are beter values than are usually found here or elsewhere.

Doll Go-Carts

Beds, Furniture, Laundry Sets, Tea Sets, Black Boards, etc., Iron Toys, Mechanical Toys and Trains. Drums, Books and Games.

Art Pictures

Suitable for hand-coloring and framing, in two sizes, a variety of subjects.

Gibson Calendars

The newest things in Art Calendars, from 5c. up. The nicest thing to send by mail to a friend. Very appropriate for gifts to Sunday School Classes.

Calendar Pads in several sizes. Used to make dainty hand-colored calendars.

Holiday Cards, Etc.

We have a bewildering assortment of Christmas and New Year Folders, Booklets, Letters and Cards. Dainty and exclusive designs. Special prices in quantities.

Christmas Stationery

An appropriate gift for any friend is a dainty box of Correspondence Cards or fine Note or Letter Paper. We have the Eaton, Crane and Pike line. None better sold.

China

Our specialty is Fine China. We have the newest, daintiest, choicest importations. You can please any lady in the land with a piece of hand-painted china or a dainty Chocolate, Salad, Fruit or Tea Set.

Jewel Cases

Our beautiful Jewel Cases in Gold, Silver, Old Ivory and Heraldic Bronze, are attracting a great deal of attention.

Toilet Articles

The latest thing out in Toilet and Manicure Articles is the Parisian Ivory. We have a number of very beautiful sets in satin-lined cases at prices much less than these goods are usually marked. We also have the combs, hair brushes, hat and clothes brushes, military sets, manicure articles and trays, to be sold separately.

Bronze Clocks

Smoking Sets, Desk Sets, Jardineres and Fern Dishes, give a wonderful opportunity for the selection of gifts for particular friends.

Choice Groceries

When you think of Christmas and begin to make your plans you naturally think of the Christmas Dinner.

We have all the nice things needful for the Fruit Cake; Raisins, Currants, Citron, Orange and Lemon Peel. Nut Kernels, etc.

Delicious Fruit Cake in 5 lb. tins, also sold by the single pound.

Plum Pudding, Mince Meats, and a full line of new Ferndell Brand Canned Fruits, Vegetables and Preserves. Everything nice to add to the menu for the special dinners.

CHRISTMAS : IN : OUR : HARDWARE : DEPARTMENT

Many persons would not think of trying to buy gifts in a Hardware Store, but we have a lot of mighty useful and appropriate things on display here.

Knives

Pocket Knives, 25c. to $2.50. Each in a Holiday box.

Carving Sets in Plush-lined boxes, $3.00

Razors, $1.00 to $3.00. Every one guaranteed.

Safety Razors:
Gillette, $5.00.
Auto Strop, $5.00.
Keen Kutter, $3.50.
Keen Kutter, Jr., $1.00.
Gem, Junior, $1.00.
Boy Scout Axes, 50c.
Boy Scout Knives, 50c. and 75c.
Embroidery Scissors, 25c. to 75c.
Keen Kutter Tool Chests $2.50 to $8.00.

Carpenters' Tools

Are useful gifts for men. We carry a complete line of standard makes.

A word to the Farmer

If you need a Chopping Mill you can get it right here. We have the Victor and Scientific. You will save money by using a Chopping Mill on your farm.

Tornado Fodder Cutters and several kinds of Corn Shellers.

Perhaps you're thinking of having a Sleigh. We have some very nice ones, and the prices are not high.

Confectionery

Our line of Candies for the Holiday Season cannot be surpassed. We have all new goods, dainty and delicious. Special prices in quantities, packed in boxes for distribution.

Our fine chocolates are hard to beat. You'll want them for your school or Sunday School if you see the quality and prices.

Gettysburg :: Department :: Store

Whether = its = ICE = CREAM = Every = Day = or = Christmas

Both Phones
will tell
Ice Man
YOUR WANTS

And that Man will bring to your door

Ice,
Milk,
Cream
and Ice Cream

GETTYSBURG ICE & STORAGE COMPANY

NewspaperARCHIVE®
NewspaperARCHIVE®

GREAT

Christmas SALE

OF CLOTHING, SHOES AND FURNISHING GOODS,

Sensible Gifts, something to wear, gifts that are appreciated : : : : :

Our entire stock of the Newest Winter Goods tremendously reduced in price. It's exceedingly probable that you are in the throes of that annual guessing contest entitled, "What Shall I Give? Let us suggest something both sensible and appropriate; something that you will be proud to give; something that will give real joy to the one who receives it; something that will be of real use; something that will reflect creditably upon your taste in choosing, in short, let's be practical.

Boy's Clothing

$7 and $8 Suits and Overcoats. High Grade fabrics and good styles. Russian, Sailor, Knickerbocker and double-breasted Suits. Full length Overcoats in gray, brown mixture, blue and olive mixture, 3 to 16 years, regular $7 and $8 values **$4.98**

Corduroy Pants

Men's Corduroy Pants, the regular $2.00 kind. Sale price **$1.29**

Fine Linen Cord, peg tops, lined and unlined, light or dark shades **$1.98**

The Very best Linen Cord Pants, worth from $3.50 to $4.00 ..... **$2.49**

Suspenders

Big line of Suspenders from ..... **7c to 50c**

Hats, Caps, Neckwear

We have a big line of Hats, Caps and Neckwear, latest styles at moderate prices.

Underwear

We have a hundred special bargains in our Men's Furnishing section that we have not room to mention in this advertisement. Natural Gray or Jaeger, well made. The regular 50c. kind **39c**

Half Hose

Men's regular made half hose. Soft maco yarn, fast colors, spliced heels and toes, elastic tops and seamless feet, sizes 9 1-2 to 11. Regularly sold at 2 pairs for 25 cts., now 3 pairs for **25c**

Clothing

MEN'S CRAVANETTE RAINCOATS

Men's Cravanette Rain Coats, $12.00 to $14.00 value at **$8.75**

Genuine Cravanette Rain Coats in neat dark grays. Top of body lined with fine serge. Cut 52 inches long.

$15.00 Men's and Young Men's Suits and Overcoats at **$9.75**

Boy's Suits and Overcoats

Knickerbocker Pants and Suits. The suits are all wool cheviots, in all latest shades, olive, brown blue and green, seams double-sewed and taped, 7 to 16 years, regular $6.00 to $7.00, special **$3.98**

Regular $3.50 Boys' Overcoats, blue and brown, 3 to 9 years, special at **$2.49**

Here's a Bargain

A manufacturer sold us one hundred Men's All Wool Cheviot Suits. Selling price $7.50 to $10, special **$5.00**

Overcoats lined throughout with Venetian, sizes 34 to 42. These garments were made to sell for $7.00 to $10.00, your choice **$5.00**

$20 Men's Overcoats $12.95

The new style Overcoats in fancy Cheviots, cut in the newest models, sizes 34 to 40. Good $15 values **$9.75**

Fine Black Kersey, cut 44 inches long, silk velvet collar, full satin linings, finely tailored. Made to sell at $20, special **$12.95**

OUR GUARANTEE---Everything as Represented or Your Money Back

We do not invite you to our store with deceptive descriptions, false values, nor mislead you by giving a queer name as a mask. Everything is sold on its merits. The reputation and backing of this house go with every sale. YOUR MONEY BACK FOR THE ASKING.

Shoes and Rubbers

That means extraordinary bargains, $2.50 and $3.00 men's and women's shoes at **$1.98**

A special purchase from a leading maker. All new desirable lasts, lace, button and Blucher styles. In Gun Metal, Calf, Box Calf and Tan Russian Calf. Medium and heavier weight, soles, high Cuban and regular heels. Sizes 3 to 8.

Men's Rubbers at 59c

Storm and self-acting Fleece or Fusion lined, sizes 5 to 11, 70c. and 90c., at **59c**

First quality extra heavy guaranteed Rubber. The regular $1.25 kind at **89c**

$1.50 Umbrellas 89c

Women's and Men's 26 inch fine Mercerized Gloria Umbrellas, self-openers, covers are guaranteed to be rain-proof. at **89c**

$1.75 Boy's Shoes at $1.19

Box, Satin Calf and Gun Metal Calf. Blucher and regular lace. Big and little boys' sizes 9 to 5 1-2, regular $1.50 and $1.75 kind, now **$1.19**

Specials in Sweaters

The most popular coat styles in Men's $2.50 Sweaters for **$1.98**

Can be worn by women too. They are the manly coat style with or without pockets; colors are white and red, white and green, white and blue, gray and red, gray and blue, gray and white, gray and green, white and solid gray, sizes from 36 to 44, worth $2.50.

Our $4.50 Heavy Weight Coat Sweaters will be sold for **$2.48**

These are all wool Coat Sweaters with pockets, red, gray, white, gray and blue, gray and red, and blue, sizes 36 to 48, worth $4.50, at **$3.48**

Children's all wool Coat Sweaters, two pockets, red, white and gray, 24 to 34, at **98c**

Our Men's and Boys' Seventy-five Cent Sweaters will be sold at **45c**

$1.75 Girl's Shoes $1.19

Of Box Calf and Dongola, Blucher and regular Lace, with spring and half heels. Sizes are 8 1-2 to 2. Special at **$1.19**

Women's Rubbers

Sixty and Sixty-five Cent values. Special sale at **45c**

Good, well known makes, storm and long cut to fit all shoes, special **45c**

First quality guaranteed rubbers worth 75 cts and 80cts., special **60c**

$1.75 Women's Shoes $1.19

Clearance of maker's overstock, New Lace and Blucher styles in Vici Kid and Dongola. The sizes range from 3 to 8, special at **$1.19**

Men's and Boy's Lined Gloves

Men's genuine $1.00 Mocha Gloves, with fleece lining **50c**

Sixty-five Cent Indian Gloves. These are heavy fleeced lined, at **45c**

Better grade gloves from 50 cents to $3.00.

LEWIS E. KIRSSIN,

Baltimore Street Gettysburg, Pa.

YOUR DEAREST FRIEND

WIFE. MOTHER OR CHILDREN

Has frequently importuned you to have a good photograph made. Do you actually know of any present they would appreciate more?

"My most cherished possession is a photograph of mother" was the expression of a man who chose to give his confidence a short time ago.

We will gladly have your picture ready for Christmas Day if you arrange for a sitting.

A large number of the best "Thompson" water colors is among our holiday goods and a hundred different styles of picture frames

We also invite your inspection of a large line of Christmas cards, novelties, etc.

W. H. TIPTON

CHAMBERSBURG ST.

CHRISTMAS GIFTS

Our store has never been better prepared for the Christmas shopper than it is this year. A nice piece of

Furniture

Makes a fine gift, and we have so many different pieces, something to suit every one in the family—from the CRADLE to the GRANDFATHER'S ROCKER.

Come in and look over our fine line. Something might suggest itself.

Pictures and Mirrors

At all prices. Our picture-framing department cannot be equalled.

H. B. BENDER, The Home Furnisher

Christmas .·. Gifts

Hats, Caps,

Shoes and

Rubbers.

C. B. Kitzmiller

NEWSPAPERARCHIVE®
NEWSPAPERARCHIVE®

THE PARCELS POST LAW

TO GO INTO EFFECT JANUARY 1ST, 1913.

Rules to be Observed in the Mailing of Parcels Not to Exceed Eleven Pounds.

Postal officials are working to have a new parcels post or postal express system ready for operation by January 1, the date fixed by law for its beginning.

In preparing for the operation of the new system the postal authorities have encountered a task of great magnitude. There must be ready for use enough rural and city mail wagons, express cars and employes to handle the business, the extent of which at first can only be estimated.

One hundred thousand special scales have to be provided a new issue of postal service stamps, ranging from 1 cent to $1 in denomination, designed and printed, and hampers and boxes for the parcels secured. The Postoffice Department is having engraved over 300,000 maps for use at the offices throughout the country, showing the distance zones within which different rates apply.

The extent of the system can be appreciated when one considers that the parcels post plan will not only cover every line of transportation in the country now reached by the express companies but will be in operation everywhere mail is carried. This, it is estimated, will produce postal express service to more than 1,000,000 miles of rural free delivery not now reached by any of the express systems.

The new government service, designed to facilitate the dispatch of packages as a part of the national postal business, will be simple enough for the general public. All that will be necessary will be to take a bundle to the postoffice, have it weighed and attach thereto the proper stamp. The postal authorities will take care of the rest.

For purposes of operation and fixing rates the country will be divided into about 3,500 squares, each to measure "30 minutes" squares, geographically considered. These squares are to be the units of area upon which the rate zones are to be based.

At the beginning the law provides for seven zones definitely, and any territory not included in these will be embraced in the eighth zone. Any article that is offered must be transported by the parcels post if it can be shipped with safety and does not weigh more than 11 pounds. Eleven pounds will be the maximum weight allowed. There are some articlees that cannot be carried in the mails in safety. The authorities are now deciding what these are.

The special maps that will be found in every postoffice will show the zone distances from points of shipment and the rate charged for carrying the packages increased automatically with the zones.

For example, a shipper in Gettysburg will take a package to the postoffice. He will learn that the first zone will include all territory within 50 miles; the second zone, all territory within 150 miles; the third, 300 miles;; the fourth, 600 miles; fifth, 1,000 miles; sixth, 1,400 miles, and seventh, 1,800 miles. The eighth zone will include the rest of the country.

Wishing to send a package from Gettysburg to York for instance, the shipper finds that York is within the 50-mile zone. He finds the rate to be 5 cents for the first pound and 3 cents for each additional pound. Purchasing stamp for the required amount, he affixes it to the package and his work is done.

Under four ounces the postage on packages will be the same as that on merchandise now. Above that weight the rates will be by the pound or fraction therof, according to the distace, as follows:

One Pound—Fifty miles, five cents; 50 or 150 miles, six cents; 150 to 300 miles seven cents; 300 to 600 miles, eight cents; 600 to 1,000 miles, nine cents; 1,400 to 1,800 miles, 11 cents; all over 1,800 miles, 12 cents.

Two pounds—Fifty miles, eight cents; 50 to 100 miles, 10 cents; 150 to 300 miles, 12 cents; 300 to 600 miles, 14 cents; 600 to 1,000 miles, 16 cents; 1,000 to 1,400 miles, 19 cents; 1,400 to 1,800 miles, 21 cents; all over 1,800 miles 24 cents.

Three pounds—Fifty miles, 11 cts.; 50 to 150 miles, 14 cents; 150 to 300 miles, 17 cents; 300 to 600 miles, 20 cents; 600 to 1,000 miles, 23 cents; 1,000 to 1,400 miles, 28 cents; 1,400 to 1,800 miles, 31 cents; all over 1,800 miles 36 cents.

Four pounds—Fifty miles, 14 cents; 50 to 150 miles, 18 cents; 150 to 300 miles, 22 cents; 300 to 600 miles, 26 cents; 600 to 1,000 miles, 30 cents; 1,000 to 1,400 miles, 37 cents; 1,400 to 1,800 miles 41 cents; all over 1,800 miles [illegible] cents.

Six pounds—Fifty miles, 20 cents; 50 to 150 miles, 26 cents; 150 to 300 milees, 32 cents; 300 to 600 miles, 38 cents; 600 to 1,000 miles, 44 cents; 1,000 to 1,400 miles, 55 cents; 1,400 to 1,800 miles, 61 cents; all over 1,800 miles, 72 cents.

Seven pounds—Fifty miles, 23 cts.; 50 to 150 miles, 30 cents; 150 to 300 miles, 37 cents; 300 to 600 mlies, 44 cents; 600 to 1,000 miles, 51 cents; 1,000 to 1,400 miles, 64 cents; 1,400 to 1,800 miles, 71 cents; all over 1,800 miles, 84 cents.

Eight pounds—Fifty miles, 26 cents; 50 to 150 miles, 34 cents; 150 to 300 miles, 42 cents; 300 to 600 miles, 50 cents; 600 to 1,000 miles, 58 cents; 1,000 to 1,400 miles, 73 cents; 1,400 to 1,800 miles, 81 cents; all over 1,800 miles 96 cents.

Nine pounds—Fifty miles, 29 cents; 50 to 150 miles, 38 cents; 150 to 300 miles, 47 cents; 300 to 600 miles, 56 cents; 600 to 1,000 miles, 65 cents; 1,000 to 1,400 miles, 82 cents; 1,400 to 1,800 miles, 91 cents; all over 1,800 miles $1.08.

Ten pounds—Fifty miles, 32 cents; 50 to 150 miles, 42 cents; 150 to 300 miles, 52 cents; 300 to 600 miles, 62 cents; 600 to 1,000 miles, 72 cents; 1,000 to 1,400 miles, 91 cents; 1,400 to 1,800 miles, $1.01; all over 1,800 miles, $1.20.

Eleven pounds—Fifty miles, 35 cts.; 50 to 150 miles, 46 cents; 150 to 300 miles, 57 cents; 300 to 600 miles, 68 cents; 600 to 1,000 miles, 79 cents; 1,000 to 1,400 miles, $1; 1,400 to 1,800 miles, $1.11; all over 1,800 miles, $1.32.

Still using Gettysburg as an example it will be seen that within the delivery limits of the town packages may be sent through the postoffice for 5 cents for the first pound and 1cent more for each additional pound.

The law permits the shipment in this way of all kinds of merchandise, including farm and factory products, that can be carried in the mails in safety. For the present it has been thought best to limit the size of the packages to be carried through the parcels post. Such packages are not to measure more than 72 inches in length and girth combined and must not be in such form that injury might result to employes handling them.

Other regulations are:

That distinctive parcels post stamps must be used on all fourth class matter, beginning January 1st, and that such matter bearing ordinary postage stamps will be treated as "Held as Postage."

That parcels will be mailed only at postoffices, lettered and local named stations, and such numbered stations as may be designated by the postmaster.

That all parcels must bear the return card of the sender; otherwise they will not be accepted for mailing.

It will be observed that the rates of postage are largely reduced and that the limit of weight is increased from four to eleven pounds. Parcels will be delivered at all free-delivery offices and to patrons residing on rural and star routes; they may be registered and may be accorded special-delivery service on payment of the usual fees, and they may be insured against loss in an amount equivalent to their actual value, but not to exceed $25, upon payment of a fee of five cents. Distinctive stamps must be used on all parcels, but they may be mailed in quantities of not less than 2,000 identical pieces without stamps affixed, the postage being paid in money.

are under double strain—strength to live and learn and strength to grow—they must have nourishment—not overloaded stomachs, but concentrated nutriment to aid nature during the growing period.

The wonderful record of *Scott's Emulsion* as a body-builder has been proved for three generations. It strengthens the bones, muscles and sinews; *builds the body, creates energy and vigor;* prevents and relieves colds and fortifies the lungs.

Millions of delicate and undeveloped children have been made strong, sturdy and hearty with *Scott's Emulsion.*

Insist on having SCOTT'S.

Scott & Bowne, Bloomfield, N. J. 12-63

Pennsylvania Roads Already Built.

Seventy miles of road have been rebuilt by the State Highway Department since the reorganization of that branch of the State government less than eighteen months ago, and contracts have been let for hundreds of thousands of feet of additional roadway which will be a part of the new State system or be under the control of counties and townships according to the method by which the construction was authorized

Figures compiled at the Capitol show that up to November 1st, 4,573,699 feet or 866 miles of highway had been rebuilt by the State since it undertook its construction work some eight years ago. In addition to the construction work noted above the department now has pending contracts for the following improvements: Main highways, 347,972 feet; highways being built under State aid plan, 196,159 feet, and on national road 87,648. Further, within the last five months over 6,000 miles of main highway have been repaired and 110 miles of road has been resurfaced.

All of these operations, which are scattered through almost every county in the State, show that a good start has been made toward giving the Keystone State a first class system of roads. To carry this on, the people of the State will be asked next year to vote for a $50,000,000 loan for the construction of main highways The final action necessary to lay this question, which involves an amendment to the constitution, before the voters will be taken by the legislature when it meets in Harrisburg next month.

New York voters approved a second loan of $50,000,000 for road building at the recent election.

Our First Fox Hunters.

The first hunt club organized in America was the Gloucester Fox Hunting club, formed by about 125 gentlemen of Philadelphia. The first meeting was held in December, 1766, in the old Philadelphia coffee house. Men who later became famous in the country's history were among its members. The Revolutionary war for a time put a stop to the sport when Samuel Morris and twenty-one others of the club organized the First City troop. This old Gloucester club survived for fifty two years, until 1818.—Argonaut

READ THE COMPILER

The = Greatest = Holiday

: HIT of all :

Good Goods, Plenty of Them, Low Prices.

All that is New, Novel and Appropriate will be found in our desirable selection of

WATCHES,
CLOCKS,
JEWELRY,
SILVERWARE,
CUT GLASS,
NOVELTIES, Etc.

Prices are so low that everyone can have CHRISTMAS HOLIDAY if they trade with us.

PENROSE MYERS

Gettysburg, Penna

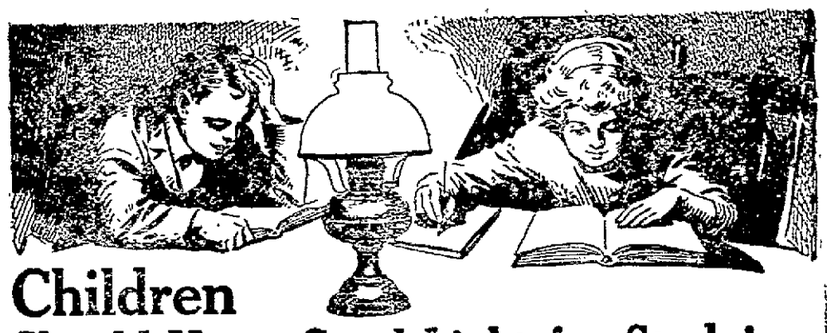

Children Should Have Good Light for Studying

A poor light strains the eyes, and the injurious effects may last for life. An oil lamp is best. The light from the Rayo Lamp is soft and mellow. You can read or work under it for hours without hurting your eyes.

The RAYO is constructed scientifically. It is the best lamp made—yet inexpensive and economical.

The **Rayo Lamp,** made of solid brass—nickel plated. Lighted without removing chimney or shade. Easy to clean and rewick. Made in various styles and for all purposes.

Dealers Everywhere

THE ATLANTIC REFINING COMPANY

Philadelphia Pittsburgh

Write Ideas for Moving Picture Plays!

YOU CAN WRITE PHOTO PLAYS AND EARN $25.00 OR MORE WEEKLY

We Will Show You How!

If you have ideas—if you can THINK—we will show you the secrets of this fascinating new profession. Positively no experience or literary excellence necessary. No "flowery language" is wanted.

The demand for photoplays is practically unlimited. The big film manufacturers are "moving heaven and earth" in their attempts to get enough good plots to supply the ever increasing demand. They are offering $100, and more, for single scenarios, or written ideas.

Nearly all the big film companies, the buyers of photoplays, are located in or near NEW YORK CITY. Being right on the spot, and knowing at all times just what sort of plots are wanted by the producers, our SALES DEPARTMENT has a tremendous advantage over agencies situated in distant cities.

We have received many letters from the big film manufacturers, such as VITAGRAPH, EDISON, ESSANAY, LUBIN, SOLAX, IMP, REX, RELIANCE, CHAMPION, COMET, MELIES, ETC., urging us to send photoplays to them. We want more writers and we'll gladly teach you the secrets of success.

We are selling photoplays written by people who "never before wrote a line for publication"

Perhaps we can do the same for you. If you can think of only one good idea every week, and will write it out as directed by us, and it sells for only $25, a low figure,

You Will Earn $100 Monthly For Spare Time Work

FREE Send your name and address at once for free copy of our illustrated book, "MOVING PICTURE PLAYWRITING"

Don't hesitate. Don't argue. Write NOW and learn just what this new profession may mean for you and your future.

NATIONAL AUTHORS' INSTITUTE — 1543 Broadway, NEW YORK CITY

Professional Cards

J. Donald Swope
ATTORNEY-AT-LAW, GETTYSBURG, PA
Office Crawford Building, Balto. St.

Chas. B. Stouffer, D.D.S.
DENTIST, GETTYSBURG, PA
Office Second Floor of Star and Sentinel Building, Balto. St.

John D. Keith
ATTORNEY-AT-LAW, GETTYSBURG, PA
Office First National Bank Building Centre Squre.

S. S. Neely
ATTORNEY-AT-LAW, GETTYSBURG, PA
Office in Star and Sentinel Building, 2nd floor, Balto. St., over Cash Store.

Charles E. Stable
ATTORNEY-AT-LAW, GETTYSBURG, PA
Office in First National Bank Building Centre Square. All legal business entrusted to him will receive prompt and careful attention.

J. L. Kendlehart
ATTORNEY-AT-LAW, GETTYSBURG, PA
Lately practicing in Philadelphia, has removed to Gettysburg and resumed practice in the several courts of Adams county. Opposite Court House in the office rooms of Wm. Hersh, Esq. All legal business promptly attended to

Wm. McSherry, Jr.
ATTORNEY-AT-LAW, GETTYSBURG, PA
Will carefully and promptly attend to all legal business entrusted to him. Office on Balto. St., opposite the Court House.

Donald P. McPherson
ATTORNEY-AT-LAW, GETTYSBURG, PA
Office second floor of Star and Sentinel Building, Baltimore street. Will promptly attend to all legal business entrusted to him

Wm. McClean — Wm. Arch. McClean
Late Pres. Judge.
ATTORNEYS-AT-LAW, GETTYSBURG PA

Wm. & Wm. Arch. McClean
Law offices in Compiler Building, Baltimore street, a few doors above Court House on opposite side of street.

C. W. Stoner
ATTORNEY-AT-LAW, GETTYSBURG, PA.
Office in Masonic Building, Centre Square

J. L. Williams
ATTORNEY-AT-LAW, GETTYSBURG, PA
Collections and all legal business promptly attended to. Office in First National Bank Building, Centre Square.

Wm. Hersh
ATTORNEY-AT-LAW, GETTYSBURG, PA
Will carefully and promptly attend to all legal business entrusted to him. Office opposite the Court House.

J. L. Butt
ATTORNEY-AT-LAW, GETTYSBURG, PA
Collections and all legal business promptly attended to. Office in First National Bank Building, Centre Square.

NOTICE.

The first and final account of Wm. F. Weaver, committee for Henry Rupp of the borough of York Springs, Adams Co., Pa. has been filed in the Court of Common Pleas of Adams Co., Pa. and will be confirmed by said Court on the 6th day of January, A. D. 1913 at 10.30 o'clock A. M. unless cause be shown to the contrary.

T. MARSHALL MEHRING,
Prothonotary.

ADMINISTRATOR'S NOTICE

Estate of Howard H. Slaybaugh late of Butler township, deceased. Letters of administration with the will annexed on said estate having been granted to the undersigned, all persons indebted thereto are requested to make immediate payment, and those having claims or demands against the same, will present them without delay for settlement to the undersigned.

C. J. WEIDNER,
Admr. C. T. A.
Huntington Twp.

Wm. & Wm. Arch. McClean, Esq.

Constipation

For many years I was troubled, in spite of all so-called remedies I used. At last I found quick relief and cure in those mild, yet thorough and really wonderful

DR. KING'S New Life Pills

Adolph Schingeck, Buffalo, N. Y.
25 CENTS PER BOTTLE AT ALL DRUGGISTS.

ASK ANY HORSE

Eureka Harness Oil — **Mica Axle Grease**

Sold by dealers everywhere
The Atlantic Refining Company

Chestnut Shingles

Always on Hand.
Carload or Smaller lots.
WRITE FOR TERMS.
E. F. STRASBAUGH,
Orrtanna R. 1

EXECUTOR'S NOTICE.

Estate of John J. Shultz, late of Franklin township, deceased. Letters testamentary on said estate having been granted to the undersigned, all persons indebted thereto are requested to make immediate payment, and those having claims or demands against the same, will present them without delay for settlement to the undersigned.

S. G. BUCHER,
Executor,
Arendtsville, Pa.

H. B. Bender,

UNDERTAKER AND EMBALMER,

Gives first class service. All calls promptly answered either day or night.

TELEPHONE

HOUSE NO. 1902 STORE NO. 917

NEWSPAPERARCHIVE®
NEWSPAPERARCHIVE®

PLEASING READINESS

For = Christmas = Shoppers

Throughout Our Big Store

We have this year the most complete line of selected Popular Priced GIFTS we have ever had and our previous selections have always exceeded the expectations of our large trade.

Popular Brass Goods

Jardineres, Waste Paper Baskets, Candle Sticks, Ash Trays, Trays, Umbrella Stands, etc. All greatly admired.

Brushes

Of all description. The largest assortment we have ever shown, amazingly low in price.

Mirrors

About double our annual purchase and offer them in all rare wood & French plate glass.

Popular Fiction

From the best well known authors. Our selection in this line exceedingly large.

Baskets

Big new lot of Indian Sweet Grass Baskets direct from the reservation. Make nice gifts.

Toilet Water

Perfume and Toilet Water. Most attractive in their make-up and quality.

25c. upwards.

LARGE LINE OF Novelties for your Men Friends

Tie Rods and Hangers, all done up in finely dressed leather with nickel trimmings. Very attractive.

Ladies Hand Bags

In this line we challenge any comparison. The most handsome and best quality we have ever had. They are simply great.

$1.00 to $18.00

Box Paper

The most handsome line we ever had. All the new kinds and effects put up in decorated boxes running in series from

50c to $3.00 per box.

Refer to this List Often for Suggestions

Toilet Cases
- Parisian Ivory
- Ebony
- Ebonoid
- Gold
- Silver

Manicure Sets
- Ivory
- Silver
- Ebony

Tourist Cases
Desk Sets
Book Racks
Ink Stands
Smoking Stands
Smoking Sets
Bridge Pads
Photo Frames
Jewel Boxes
Thermometers
Candle Sticks
Paper Knives
Ash Trays
Calendars
Shaving Sets
Books
Bibles
Albums
Collar & Cuff Boxes
Perfume
Toilet Water
Fancy Soap
Baskets
All Sorts
Mirrors
- Hand
- Shaving
- Triplicate

Fountain Pens
Coloris and Thermos Bottles
Leather Goods
- Hand Bags
- Music Bags
- Music Rolls
- Pocket Books
- Purses
- Card Cases
- Writing Pads
- Auto Books
- Traveling Cases
- Collar Bags

Box Paper
Fountain Pens
Games
Blocks
Paints
Military Brushes
Hair Brushes
Cloth Brushes
Hat Brushes
Children's Books
Boxed Books
Poems
Bag & Linen Books
Post Cards
Tags
Seals
Xmas Letters
Candy
Playing Cards
Drinking Cups
Humidors
Fine Pocket Knives
Safety Razors
Lunch Outfits
Tie Racks
Folders, etc

Paresian and French Ivory Sets

This year all the rage. You will find in this popular composition in our store everything on the toilet and manicure list, large or small, in sets or singly.

Xmas Cards

Xmas Tags, Seals, Cards, Enclosures, Post Cards, Booklets, Letters, Mottoes, all in prints, engraved or water color work.

Cigars

The most popular 5 and 10 ct. brands put up in 25, 50 and 100 boxes. Popular gift for smoker friend.

Books

Boys' and Girls' Books from recognized and popular writers In this line

25c and upwards

Fountain Pens

All of the guaranteed sort.

$2.50 to $5.00

Useful Gifts

Celluloid frames, clocks, trays, and many other useful articles.

Popular Gifts

Coloris and Thermos Bottles and Lunch Outfits make one of the most popular gifts. We keep a fgull line at popular prices.

Card Cases

And Bill Books in all sorts of fine leathers Prices make them attractive.

Safety Razors

All the guaranteed kinds p t up in handsome cases at reasonable prices.

For Children

For children we have the best assortment of Books Games, Blocks and other more useful things for the larger ones.

Candy

Several of the best makes in all sizes of Holiday Boxes.

This is but a small description in comparison to the stock it attempts to describe. Our selection of varied stock and its quality has not been equaled in this town in the past. What we are showing for your selections is the equal to displays in many cities. We want you to come as a sight-see'er if not a purchaser, you are just as welcome, buy or not. No one will bother you. You can make your selections, then call a clerk to package your goods. Purchases held or delivered for you. Both Bell and United Phones for your convenience. All such orders promptly attended to whether its an order or goods on approval.

GREEN TRADING STAMPS AND PIANO VOTES GIVEN WITH EVERY PURCHASE

People's : Drug : Store

NewspaperARCHIVE®
NewspaperARCHIVE®

Buy Your Xmas Fruits & Nuts

FROM

U. AMBROGIA FRUIT CO.

Our line for this Christmas exceeds that of previous years

PECANS	BANANAS
BUTTER NUTS	LEMONS
GRAPEFRUIT	HAZELNUTS
TANGERINES	MALAGA GRAPES
ENGLISH WALNUTS	FLORIDA ORANGES
CALIFORNIA ORANGES	ALMONDS (Paper Shell)

CONFECTIONS

PURE ITALIAN OLIVE OIL

No. 6 Baltimore Street.

1887 1912

C. A. BLOCHER, Jeweler

25th Christmas Anniversary

Our 25 years experience in the JEWELRY BUSINESS has taught us where and how to buy, that we can give the customers the best that is to be had for the least money. You will find in our HOLIDAY NOVELTIES all that is to be desired to make a neat and suitable Christmas present. The early buyers get the choicest articles. You can leave any purchase with us until Christmas.

C. A. BLOCHER

Jeweler.

Centre Sq. - - - - Gettysburg, Pa.

PUBLIC SALE

ON THURSDAY, DECEMBER, 19, 1912

The undersigned will sell on his farm in Cumberland township, formerly the Theodore McAllister farm, south of Gettysburg about 4 1-2 miles between Taneytown road and Ridge road near Barlow, the following lumber and wood. Oak Boards, plank and scantling, all full edged, 2x4, 3x4 and 4x4 from 8 to 16 feet long, 40 cords of oak slab wood 1 ft. long, 10 acres of uncut tops, 25 cedar and mulberry posts sawed, chips, chunks, edging, etc. Sale to begin at 1 o'clock P. M sharp A credit of 3 months will be given to all purchasers giving their notes with approved security All sums under $5 cash. Positively no lumber to be removed until sale is over. If weather on day of sale is unfit to be out in sale will be on following day, Dec. 20.

J. M. Caldwell, Auct. J. A. TAWNEY

P. A. Miller, Clerk.

ADMNISTRATOR'S NOTICE

ESTATE OF DANIEL WAMPLER, late of Straban Township, Adams County, Pa., deceased.—Letters of administration on said estate having been granted to the undersigned, all persons indebted thereto are requested to make immediate payment, and those having claims or demands against the same, will present them without delay for settlement to the undersigned.

ELIZABETH WAMPLER,
Administrator,
Straban Township.

Wm & Wm. Arch. McClean, Esq., Attys., Gettysburg, Pa.

CURRENT ACCOUNT

J. Wm. Kendlehart, treasurer of the Evergreen Cemetery Association. From June 5, 1911, to June 5, 1912.

DR.

Bal. on hand at last settlement...$	56.84
Recd. from permits	334.00
Lots sold	345.23
Endowed lots sold	735.00
Produce sold	74.25
Investments	393.50
For endowments	550.00
Total	$2488.87

CR.

Paid for salaries, extra work and expenses..$	847.97	
Money put on int.	1200.00	
Bal. on hand	440.87	
Total	$2488.87	

Assets of the Evergreen Cemetery Association, June 5, 1912.

4 Gettysburg Borough school bonds, 4 per cent. $500 each...	$2000.00
2 Baltimore & Cumberland V. R. R. bonds 6 per cent. $500 each	1000.00
1 share of Gettysburg National Bank stock	120.00
Certificates of deposit in Gettysburg National Bank aggregating	8300.00
Total assets	$11420.00

October 9, 1912, the foregoing summary statement of J. Wm. Kendlehart, treasurer of the Evergreen Cemetery Association and statement of the assets of said association have been examined and found correct, with balance in hands of the treasurer of $440.87 in the current account and with securities in hand representing the assets amounting to $11,420.00.

T. C. BILLHEIMER.
WM. ARCH. McCLEAN,
Auditors.

Electric Bitters

Succeed when everything else fails. In nervous prostration and female weaknesses they are the supreme remedy, as thousands have testified.

FOR KIDNEY, LIVER AND STOMACH TROUBLE

it is the best medicine ever sold over a druggist's counter.

Xmas :-: Suggestions

That period of the year is again approaching when everyone is looking forward in anxious expectation of what the Xmas season will bring forth. In view of this very expectation we have supplied both our Ladies and Gentlemen's Departments with just such furnishings which our long experience in satisfying the desires of our trade has taught us.

...A few Suggestions from our Departments...

Furs--

You will find nothing more appropriate for your wife or daughter than a set of **Furs**. They are here in all shapes and kinds, at prices which no store can undersell.

Neckwear--

A complete line of Ladies' and Gentlemen's **Neckwear** in Holiday Boxes. New designs in the shapes, packed.

Handkerchiefs--

"Certain specific and peculiar qualities in the soil, climate and water of the Emerald Isle combine to make Ireland the ideal place for the production of fine linens." We now have a complete line of both Ladies' and Gentlemen's fine Linen Handkerchiefs.

A Full Stock of the Popular YESKA BRAND

Makinaw Coats & Bath Robes

Gloves--

All patterns and sizes of both Kid and Fabrics, in fancy Holiday Boxes.

Men's Fancy Vests and Smoker Jackets

In Holiday Boxes.

These are but a few of the many articles of wearing apparel with which you will find us supplied.

Come and be convinced. You are Welcome.

Funkhouser & Sachs

"THE HOME OF FINE CLOTHES"

Centre Square,

Masonic Building, - - - - Gettysburg, Pa.

A LIST OF PRACTICAL

CHRISTMAS GIFTS

Any article subject to exchange **Store Open evenings until 8**

Saturday Nights and Christmas Week 9 o'clock

For Men

Neckwear

An immense line at 25 and 50 cts. Every 50 ct. Tie in a beautiful box.

Mufflers

Of Wool and Cotton with a snap button in front, at 25 and 50 cts.

Silk Mufflers

Folded or open, from 50 cts. to $5.00.

Collar Bags

Of Leather, from 50 cts. to $3.00.

Suspenders

At 50 cts. in single boxes.

Gloves

Of every kind from the cheapest heavy work glove to the fine dress kid glove, or the most expensive genuine fur gloves.

Handkerchief Wallets

Of leather, with three handkerchiefs for $1.00.

Coat Sweaters

From 50 cts. to $6.00.

Suit Cases and Bags

An extensive line of imitation or genuine leather.

Fur Collars

For the man who does winter driving.

Pajamas and Night Robes

A good assortment.

Rain Coats

At $5.00 to $15.00.

Handkerchiefs

Cotton, Linen or Silk.

Complete Lines of

Pocket Books, Shirts, Hats, Cuff Links, Overgaiters, Arctics, Belts, Collars, Umbrellas, Underwear, Stick Pins, Shoes, Indian Moccasins, Boots, Rubbers, Cuffs, Hosiery

For Ladies

The ever practical gift—SHOES—subject to exchange for anything else in the store—House Slippers and Shoes of Kid or Felt and Indian Moccasins Rubber Shoes and Boots, Overgaiters, Sweaters, 50 cts to $5. Silk and Wool Mufflers.

FOR BOYS AND GIRLS

Hockey Caps, 25 and 50 cts., Caps with ear protectors. Wool and Leather Gloves High Top Shoes Sweaters, various colors, from 50c to $1 50. Canvas Leggings, Neckties, Rubber Boots, High School Pennants, Mittens, House Slippers of Felt or Leather and Indian Moccasins.

ECKERT'S STORE "On the Square"

SINCE 1885

NewspaperARCHIVE®
NewspaperARCHIVE®

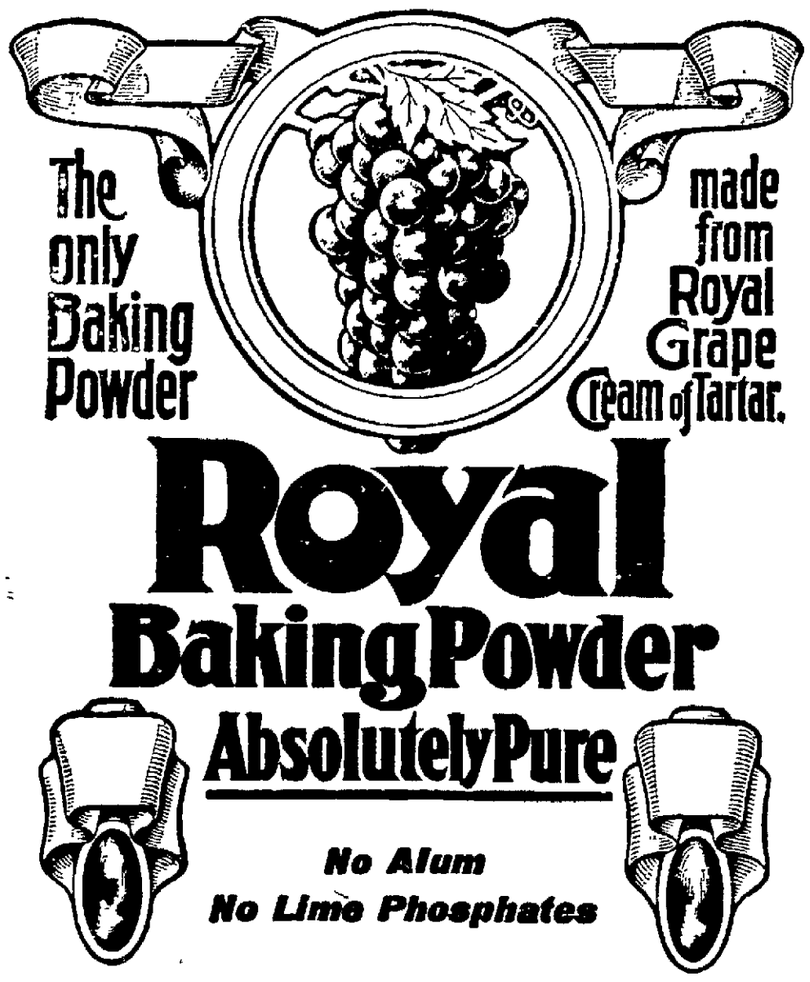

ARENDTSVILLE.

The two Sunday Schools of this place are practicing their Christmas programs.

Rev. T. C. Hesson made a business trip to Hanover last Wednesday.

Mrs. Grace Weigle and her sister, Miss Ida Meals, and Mr. and Mrs. Charles Thompson of York, and Ellis Weigle of Fort Hancock, N. J., were here last Wednesday to attend the funeral of John A. Weigle.

Mrs. Andrew J. Bittinger of this place has been quite ill during the last two weeks with heart failure. P.

DON'T Miss Biglerville Big Play in Hammers' Hall Saturday night, Dec. 14th. Advertisement

MARRIAGES.

KESSLER—BROUGHTON.—On Nov. 28, at Tunkhannock, Pa., George W. Kessler of New York, a graduate of Gettysburg College in class of 1908, and Miss Ruth Estelle Broughton, were united in marriage.

• • •

RUDISILL—WIERMAN.—On Tuesday, Nov. 26, Roy R. Rudisill of Hanover, and Miss Lillie Grace Wierman, daughter of Mrs. Maggie E. Wierman of McSherrystown, were married in St. Mary's rectory by Rev. Fr. J. J. Smyth. After the ceremony a reception was held at home of the bride.

• • •

LAWRENCE—SPELLMAN.—Miss Margaret Lawrence, daughter of Mr. and Mrs. V. A. Lawrence of near New Oxford, and Howard Spellman of Baltimore were married last week in New Oxford by Rev. Fr. Shields. This is the couple having trouble with license clerk in Baltimore as told in our last issue.

• • •

LOUCKS — LOUCKS. — On Saturday evening, Nov. 23, at Lancaster, Mrs. Emma E. Loucks of Hanover, widow of Isaac Loucks and well known to many of our people, was married to Rev. Michael Loucks, D.D., of Sugar Grove, Ohio. The ceremony was performed by Rev. A. S. Dechant of Hanover, assisted by Rev. W. E. Krebbs and Rev. A. T. G. Apple of Lancaster, and Rev. S. P. Mauger of Hanover. Luncheon was served at home of Dr. Apple. The bride was a native of Littlestown, her maiden name being Miss LeFevre.

• • •

MILLER — STONESIFER. — Miss Mary Helen Stonesifer, daughter of Mrs. Austin Stonesifer of Littlestown, was married last Thursday in Altoona to F. Haven Miller of latter city. The bride has been teaching in Altoona.

Sunday School Exercises.

Pitzer's Sunday School will hold its annual Christmas service on Tuesday evening, Dec. 17, at 7.00 o'clock. The Rev. J. E. Baker of Gettysburg has been secured to address us. You are invited. In case of bad weather come Thursday.

—Dr. John Radebaugh, while getting off a street car at his new home in Sierre Madre, California, fell and broke a small bone in his leg.

Chance for Compiler Readers.

In order to test the COMPILER'S great circulation and its superior advertising value, we have made arrangements with L. M. Buehler the popular druggist, to offer one of his best selling medicines at half-price to any one who will cut out the following coupon and present it at his store.

COUPON.—

This coupon entitles the holder to one 50c package of Dr. Howard's specific for the cure of constipation and dyspepsia at half price, 25c. I will refund the money to any dissatisfied purchaser.

L. M. Buehler.

TWENTY-FIVE CENTS.

If you cannot call at his store, cut out the cupon and mail it with 25 cents, and a 50 cent box of the specific will be sent you by mail, charges paid. Do not put it off. "One today is worth two tomorrows."

Advertisement.

PROPOSED ORDINANCE.

ORDAINING FOURTH STREET.

Be it enacted and ordained by the Burgess and Town Council of the Borough of Biglerville and it is hereby enacted and ordained by the authority of the same, that a street beginning at a driven stake in East York street and extending south to a driven stake in East Hanover street, be and is hereby ordained and opened as a public street to the width of 52 feet and shall be known as Fourth street.

Presented to the Council this 3rd day of December 1912, and ordered to be advertised according to law.

S. G. BIGHAM, Pres.

Attest:—A. H. Thomas.

...Dougherty & Hartley...

Here are Some of the Things Which are most Favorable as Gifts

Here Every Single Article is useful

If you purchase nothing but useful Xmas presents this year you will find selection easy and gifts that will be used and appreciated.

——Among the many useful articles we mention——

Gloves as Gifts, Give an Umbrella, Handkerchiefs

We wish to say that in the three above suggestions our assortment and prices cannot fail to please all. We pride ourselves on these for Variety, Quality and Value.

Other equally useful as gifts that we would suggest are

Hand Bags
Sweaters
Silk Hosiery Men and Ladies Boxed or Single Pairs.
Linens
Neckwear
Napkins
Table Linens, Towls
Suspenders

Furs & Marabou Scarfs
Ladies Waists
Silk Scarfs
Art Embroidery
Rugs
Lace Curtains
Carpet Sweepers
Portiers
Blankets

Coats
Silks for Waists
Silks for Dresses
Dress Goods
Rain Coats
Silk Peticoats
Automobile Veils
Aprons

A Special this year is our MENS SHIRTS boxed, they are special value for $1.00 and makes a gift that is always appreciated by Men.

A discount of 20 per cent. will be given on all COATS for Ladies and Children to induce present buying in this Line.

DOUGHERTY & HARTLEY

GETTYSBURG, PA.

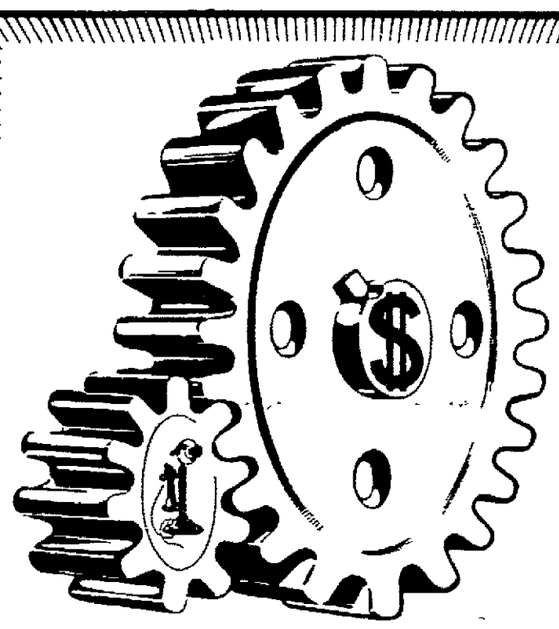

Telephone Service— The Power Behind the Dollar

Throw your business into "high." Gear up by Bell Telephone. Telephone-usage and profit-dollars are so related—"tooth and gear"—that to idle along on the "loose pulley" with inadequate telephone equipment, or with none at all, is like having no rating and expecting large credit. Talk with the Business Office to-day.

JOHN O. BEAM, Local Manager
THE BELL TELEPHONE COMPANY OF PENNA
YORK, PA.

RUNK & PECKMAN'S REALTY REPORT

Three more properties have been sold through our agency last week. If you want to sell, list with us now for quick sale. If you want to buy now is the time to buy at real values. The season is getting late and owners will not refuse a fair offer for quick sale. We have a large number of good properties all sizes and prices and are listing others every day. Drop in and see us if you want to sell or buy. We als have a good list of select town properties.

672 ACRES, pen loam soil, three sets of buildings, running water, in high state of cultivation, see us for price and location, etc.

142 ACRE farm situate in Cumberland township, 10 room brick house, slate roof, large bank barn, wagon shed and all other necessary outbuildings, buildings all good, 2 wells and cistern, young orchard, farm all well fenced, an excellent farm for $7500

106 ACRE farm in Mt. Joy township, 8 room two-story brick house, summer house, large bank barn, hog pen and all other necessary outbuildings, water at house and barn, stream of water through farm, this is a first-class farm in every respect and a good buy at $5300

100 ACRE farm in Freedom township, 6 acres woodland, balance cultivated, running water and pasture, 10 room stone house, fair condition, bank barn brick cased 60 by 46, good condition, 4 stables and 2 entries, buggy house, large wagon shed, hog pen, and other outbuildings, wells and iron pumps, plenty of fruit of all kinds, wire fences and gates, land producing well, all limed, a bargain at $4500

45 ACRE farm in Cumberland township, on the Chambersburg pike, one mile from borough limits, two and one-half story stone and frame house, frame barn, hog pen and wash house, water at the house, all farm and very good quality, price if sold this month $4500

34 ACRE farm in Latimore township, one and one-half miles south of York Springs near Wolford's School House, good buildings, some fruit trees, would make a good fruit farm being in the fruit belt, all clear but a few acres, $1800

19 ACRES in Mt. Joy township, two-story weatherboarded house, 7 rooms, frame barn, hog pen, chicken house, etc., some apples, pears and peaches, well of water at house, a good little farm for $1200

15 ACRES in Straban township, 3 miles from Gettysburg, a first-class 8 room frame house, slate roof, good stable, slate roof, buildings 10 years old and in first class condition, a beautiful home for $2200

13 ACRES in Franklin township, fruit soil, two story frame house, 7 rooms, stable, well of water at house, chicken house and hog pen, 75 bearing apple trees, peach and plum trees, rolling land, three-fourths mile west of Cashtown, price $1200

12 ACRES in Mt. Joy township, 6 room frame house, good condition, stable for five head of stock, wagon shed, large hen house, smoke house and hog pen, well and cistern, red land, good condition, well fenced, one-fourth mile from Harney, a good little home $1350

RUNK & PECKMAN

REAL ESTATE OFFICE MASONIC BUILDING GETTYSBURG, PENNA

Make Home Bright and Cheerful at Xmas Time

Adding to the conveniences of the home is adding to the enjoyment of those living in the home

Why not add a Bath Tub, Lavatory, Commode, Sink or Wash Stand

Get the spirit of the Xmas Tide in you by adding to the things about you. We are prepared to install these conveniences quickly and at reasonable prices. Then we have

Glass Towel Bars
Nickel Towel Bars
Porcelain Mirrors
Umbrella Holders

Tooth Brush Holders
Fancy Soap Dishes
Medicine Cabinets
Rubber Sink Pads

Shower Bath Fixtures
Bath Tub Rubber Mats
Bath Tub Sponge Cups
Nickel Robe Holders

Fine Line of Hardware

A large line of Hardware, of all varieties, cutlery, pocket knives, etc., always on hand. Gas fixtures, gas lights and mantles, flash lights, electric battery motors, globes, shades, brackets and chandaliers always on hand. They will help to make more and better light for the holiday cheer.

Dry Batteries on Hand all the Time

Automobile flash lights, all sizes, batteries in stock and other auto novelties and supplies.

Hot Water Heaters Installed

We are in the business of making houses more beautiful and more convenient. Why not see us about your place.

Gettysburg Supply House

J. G. SLONAKER

J. R. ALBIN, Mgr. - - - - 30 York Street

NEWSPAPERARCHIVE®

Gettysburg Compiler
Gettyburg, Pa.
WEDNESDAY, DECEMBER 11, 1912

WM. ARCH MCCLEAN, ...Editor

Subscription Price .....$1.00 a Year

Advertising Rates on Application

Five Dead in Pen-Mar Wreck.

On last Friday evening shortly before midnight a train of empty passenger cars bound for Baltimore and a double header express freight going westward crashed into each other head on in Pen-Mar Park with the result that five men were killed and six seriously injured.

The dead are:

HARRY HELBIG, Hagerstown, Md., engineer on freight train 757.

FRANK LEITER, Highfield, Md., baggagemaster.

WILLIAM EICHELBERGER Hagerstown, Md., fireman on freight train.

JAMES McFATLIN, Belmar, Pa., tramp on freight train.

FIREMAN HARRY CLAYTON, Hagerstown, Md., foot amputated; died at 10 a. m. Sunday.

The injured are:

COLEMAN COOK, 401 East Biddle St., Baltimore, engineer passenger train; may live.

J. J. WHITTER, JR., 507 East Madison St., Baltimore, fireman; back hurt.

P. C. BURGAN, Hagerstown; back crushed.

OSCAR BIXLER, Westminster, Md., train rider; bruised and cut about body.

J. H. THOMPSON, Hagerstown, engineer; hurt about hands.

CHARLES McGUNN, train rider, bruised and cut about body.

J. J. McWhirter, fireman on second engine of the double header, was the hero of the wreck. With Engineer Thompson he was penned in cab. An opening was made to get out of their cab upon which a car of cement had landed. The engineer fainted before escape was effected and McWhirter had to arouse him and get him through the opening. McWhirter found Clayton with his foot crushed and held in the wreck and upon direction of Clayton sawed off the crushed foot, while Clayton smoked and sent messages to his wife and children.

The coroner's jury inquiring into the wreck on Monday made the following verdict:

Frank M. Leiter came to his death on December 6, 1912, near Pen-Mar Station on the Western Maryland railway, by means of a head-on collision between freight train No. 757 and extra passenger train No. 157, which collision was due to negligence on the part of the train dispatcher, W. C. Fleigh, and Conductors J. W. Butts and J. H. Fauver, and also to lax discipline on the part of the Western Maryland Railway management.

Wooden Roofs on Buildings.

The question of wooden roofs on houses and erection of wooden buildings in town occupied the attention of the Town Council at regular meeting on Tuesday evening of last week. The question came up upon request of Wilson A. Bream through his architect, John H. Crowe, to be allowed to use shingles on his Broadway residence. The adjoining lot owners had consented to such use and a shingle would be used that had been treated so as to make it fire-proof as far as catching fire from the outside. The discussion developed the fact that on both old and new houses there had been recently placed wooden roofs and opinions were entertained that there could be proper exceptions to the prohibition against wooden roofs, depending upon locations and beyond the built up portion of the town. Borough Attorney Wible was directed to submit an amended ordinance which would permit of exceptions.

Blood Humors

Commonly cause pimples, boils, hives, eczema or salt rheum, or some other form of eruption; but sometimes they exist in the system, indicated by feelings of weakness, languor, loss of appetite, or general debility, without causing any breaking out.

They are expelled and the whole system is renovated, strengthened and toned by

Hood's Sarsaparilla

Get it today in usual liquid form or chocolated tablets called **Sarsatabs.**

PUBLIC SALE
OF VALUABLE REAL ESTATE.

ON FRIDAY, JAN. 3, 1913, the undersigned executor of the last will and testament of Magdalena Fleck, late of Butler township, Adams county, Pa., deceased, by virtue of an order of the Orphans Court of Adams County, will sell the following described real estate, to wit:

Two LOTS of GROUND, Nos. 23 and 24, situate in the town of Beechersville, Butler township, Adams county, Pa., about one-half mile from Arendtsville, fronting on the public road leading from Arendtsville to Gettysburg, and adjoining lands of Christian Quickel and George Fisher, improved with a two-story brick dwelling house, frame stable, wash house and other necessary outbuildings, and good well of water at the door. Sale to commence at 1.30 o'clock on the premises.

Also at the same time and place the following personal property will be sold: A lot of bed and bedding, chairs, bureaus, chests, cook stoves, parlor stove, dishes, glassware, a lot of canned fruit, queensware, a lot of potatoes by the bushel, clocks, mirrors and other articles too numerous to mention. Attendance will be given and terms made known by

DAVID THOMAS,
Executor.

ELECTION NOTICE.

Notice is hereby given that the annual meeting of the policy holders of the Gettysburg Mutual Fire Insurance Company for the purpose of electing sixteen managers for the ensuing year and transacting such other business as may properly come before it will be held on MONDAY, JAN. 13, 1913, at 11 o'clock a. m., at the office of John D. Keith, Esq., in the borough of Gettysburg, County of Adams, State of Pennsylvania.

W. E. KAPP, Secretary.

ELECTION NOTICE.

Notice is hereby given to the stockholders of the First National Bank of Gettysburg that an election of seven directors to serve one year, will be held at their banking house on TUESDAY, JAN. 14, 1913, between the hours of 1 and 3 p. m.

J. E. MUSSELMAN, Cashier.

I will continue the manufacture of brooms at the old stand on Franklin St., two doors north of Chambersburg St.

CHAS. W. STERNER.

Advertisements.

"Our Personal Guarantee to all Skin Sufferers"

People's Drug Store.

We have been in business in this town for some time, and we are looking to build up trade by always advising our patrons right.

So when we tell you that we have found the eczema remedy and that we stand back of it with the manufacturer's iron clad guarantee, backed by ourselves you can depend upon it that we give our advice not in order to sell a few bottles of medicine to skin sufferers, but because we know how it will help our business if we help our patrons.

We keep in stock and sell, all the well known skin remedies. But we will say this: If you are suffering from any kind of skin trouble, eczema, psoriasis, rash or tetter, we want you to try a full size bottle of D. D. D. Prescription. And, if it does not do the work, this bottle will cost you nothing. You alone to judge.

Again and again we have seen how a few drops of this simple wash applied to the skin, takes away the itch, instantly. And the cures all seem to be permanent.

D. D. D. Prescription made by the D. D. D. Laboratories of Chicago, is composed of thymol, glycerine, oil of wintergreen and other healing, soothing, cooling ingredients. And if you are just crazy with itch, you will feel soothed and cooled, the itch absolutely washed away the moment you applied this D. D. D.

We have **made fast friends of more than one family** by recommending this remedy to a skin sufferer here and there and we want you to try it **now** on our positive no-pay guarantee.

Sewing Machines

as a Christmas gift, what would please Mother more than one of our higharm Sewing machines, they run so light and so easy to operate. We have a lot of machines that we are selling at low prices in order to reduce the stock. These Machines were bought in quantity to get prices that we can sell them at these special prices.

CHAS. S. MUMPER & CO.

Centre Square.

Gettysburg, - - - - Penna.

THE SUN

BALTIMORE, MD.

(ISSUED MORNING, EVENING AND SUNDAY)

THE GREAT HOME PAPER OF THE SOUTH

THE NEWS OF THE WORLD is gathered by the well-trained special correspondents of THE SUN and set before the readers in a concise and interesting manner each morning and weekday afternoon.

As a chronicle of worlds events THE SUN IS INDISPENSABLE, while its bureaus in Washington and New York make its news from the legislative and financial centers of the county the best that can be obtained.

AS A WOMAN'S PAPER THE SUN has no superior, being morally and intellectually a paper of the highest type. It publishes the very best features that can be written on fashion, art and miscellaneous matters.

THE SUN'S market news makes it A BUSINESS MAN'S NECESSITY for the farmer, the merchant and the broker can depend upon complete and reliable information upon their various lines of trade.

By Mail THE SUN (Morning or Evening) is 25c. a Month or $3 a Year

THE SUNDAY SUN, by Mail, is 3c. a Copy / 25c. for 2 Months or $1.50 a Year

And THE SUN, Morning, Evening and Sunday, . . $7.50 a Year

Address All Orders to

THE A. S. ABELL COMPANY
BALTIMORE MARYLAND

School Report.

The report of the Gettysburg public schools for the third month is as follows:

Schools	Enrolled.	Average.	Per cent.	Every Day	Tardiness.
High School, Miss Cope	125	117	98	89	5
8th Grade, Miss Rummel	38	37	99	22	0
7th & 8th Grades, Miss Benner	37	36	98	25	0
7th Grade, Miss Miller	39	35	97	19	1
6th Grade, Miss Maude Miller	35	31	97	19	7
5th & 6th Grades, Miss Major	39	37	98	35	0
5th Grade, Miss McGrew	38	37	95	23	9
4th Grade, Mrs. Wible	47	45	97	31	3
3d & 4th Grade, Miss R. Scott	51	48	98	35	0
3d Grade, Mrs. Witherow	48	46	98	35	2
2d Grade, Miss Sachs	42	39	95	21	2
1st & 2nd Grade, Miss Ruff	41	38	96	27	3
1st Grade, Miss Rachel Scott	57	55	97	40	5
Colored School, Miss Curry	23	23	87	9	17
Total	653	624	97	419	55

W. A. BURGOON,
Supervising Principal.

ELECTION NOTICE.

An election of thirteen directors of the Liberty and Independent Mutual Fire Insurance Association will be held on SATURDAY, JAN. 4, 1913, at the office of the Company, between the hours of 1 and 3 p. m.

D. P. DELAP, Secretary.

NOTICE

In the Court of Common Pleas of Adams County.

To David Wolf, Katie Ann Mickley, Milton Wolf, Daniel Wolf, Mary E. Wolf, Clenise Wolf, Charles Wolf, Albertus Wolf, Ellen Wolf, Annie Gardner, Clare Gardner, Wm. Osborne, John Osborne, Daniel Osborne, Levi Osborne, George Osborne and Samuel Osborne, and all persons unknown, as heirs at law of Elizabeth Wolf, late of Straban township, Adams county, Penna., dec'd:

You are hereby notified that on a petition presented to said Court a rule was awarded on you as such heirs to show cause, if any you have, why a certain charge or incumbrance of $1033.33 contained in the deed dated April 3rd, 1872, from said Elizabeth Wolf to Michael Nell, on a tract of land in Mt. Pleasant township, Adams county, Penna., adjoining lands of Elizabeth March's heirs, David March, Saml. Menges, Geo. Hulick, Misses Monfort, Jacob Hulick, along Swift Run, containing 110 acres and 80 perches should not be released and the said land discharged and freed from the said charge or incumbrance, and that the Court fixed the 6th day of January, 1913, at 10.30 o'clock a. m., as the time for hearing the same, when you may be present and show cause if any you have why the rule will be made absolute unless you show to the contrary.

G. R. THOMPSON
Sheriff of Adams County, Pa.

A. L. Wilhelm, Esq., Atty. 6-11-4t

REPORT

Of the condition of the "GETTYSBURG NATIONAL BANK," at Gettysburg, in the State of Pennsylvania, at the close of business Nov. 26, 1912.

RESOURCES.

Loans and discounts	$603,250.32
Overdrafts, secured and unsecured	1,038.36
U. S. Bonds to secure circulation	145,000.00
Other bonds to secure U. S. deposits Postal Savings	7,024.50
Bonds, securities, etc.	398,353.08
Banking house, furniture and fixures	6,500.00
Due from National banks (not reserve agents)	10,536.21
Due from State and private banks and bankers, Trust Companies, and Savings Banks	1,634.49
Due from approved reserve agents	89,288.52
Checks and other cash items	3,361.96
Notes on other National bank	1,775.00
Fractional paper currency, nickels and cents	291.45
LAWFUL MONEY RESERVE IN BANK, VIZ.:	
Specie	43,057.45
Legal-tender notes	18,000.00
Redemption fund with U. S. Treas. (5 per cent of circulation	7,250.00
Building fund	48,807.01
Total	1,383,078.26

LIABILITIES.

Capital stock paid in	145,150.00
Surplus fund	110,000.00
Undivided profits, less expenses and taxes paid	53,892.29
National bank notes outstanding	145,000.00
Due to other National Banks	18,667.73
Due to Trust Companies and Savings Banks	8,462.29
Dividends unpaid	762.50
Individual deposits subject to check	183,654.06
Time certificates of deposit	719,675.29
Postal Savings deposits	413.57
Total	1,383,078.26

State of Pennsylvania, County of Adams, ss

I, E. M. BENDER, Cashier of the above named bank, do solemnly swear that the above statement is true to the best of my knowledge and belief.

E. M. BENDER,
Cashier.

Subscribed and sworn to before me this 6th day of Dec., 1912.

W. L. MEALS, N. P.

Correct—Attest:
C. WM. BEALES
WM. McSHERRY
DONALD P. McPHERSON
Directors.

ELECTION NOTICE.

Notice is hereby given to the stockholders of the Gettysburg National Bank that an election of nine directors to serve one year, will be held at their banking house on TUESDAY, JAN. 14, 1913, between the hours of 1 and 3 p. m.

EDW. M. BENDER, Cashier.

Why Not Make the Holidays Merry with

Glad Music

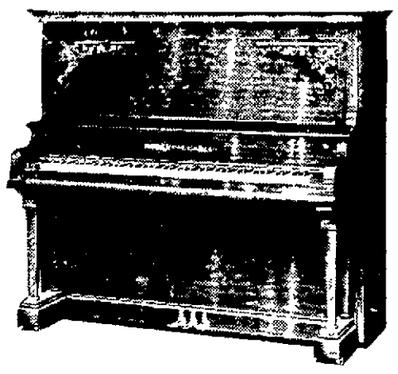

There is no more appropriate Gift for the Home than a PIANO. Its coming marks an event in the life of that Home that is always happily remembered. Music lends a cheer that the Musicless home never has.

Make up your mind to add a PIANO for the Christmas Cheer this Year

Come and see Our Stock
Prices $150 and upward

We : are : Prepared : to : Give : Most : Liberal : Terms.

Spangler's Music House

48 York St. - - - - - Gettysburg, Pa.

The Quality Shop

Here you will find an especially fine line of Christmas Gifts for Men.

We have a full line of

Neckwear	Handbags	Jewelry
Sweaters	Hats	Hosiery
Handkerchiefs	Caps	Umbrellas
Suspenders	Shirts	Cushion Tops
Underwear	Gloves	Pennants

A Suit, Overcoat or Fancy Vest would make an appreciated Gift.

WILL M. SELIGMAN

Tailor Haberdasher

First National Bank Building

NEWSPAPERARCHIVE®

Story of Red Cross Seal.

The United States government has again joined hands with the crusaders against tuberculosis. Every post office in the country has been thrown open to the volunteers who are selling the Red Cross Seals. Permission has been granted for the erection of booths and in many of the smaller towns, the postmasters themselves are helping swell the proceeds of the sale by encouraging customers to buy the Christmas Seals as well as the postage stamps.

Larger than the sales anywhere else are those among the Norwegians in this country. This is because the idea of the Red Cross Seal first came from Norway. In 1907 Jacob Riis, the famous author of "The Making of an American," received a letter from Norway with the Christmas stamp upon it. He wrote an article in the "Outlook" describing this curious stamp and suggested how it might be used in this country. Miss Emily P. Bissell, Secretary of the Delaware Red Cross, at once saw the opportunity and realized Three Thousand Dollars for tuberculosis work. So impressed was she with this success that she induced the American Red Cross to take up the sale in 1908 on a national basis. With very little organization and with hardly any attempt at careful advertising, the sale that year brought in, nevertheless, over $135,000 for anti-tuberculosis work in various parts of the United States. In 1909, with more thorough organization, the sale was increased to $250,000, and in 1910 to nearly $310,000. Last year the sale increased to over $330,000, or 33,000,000 seals.

While our own Red Cross Seal dates back only four years, "Charity Stamps," from which this idea originally sprung, go back to 1862, when "sanitary fair stamps" were first used in Boston to secure money for the care of soldiers wounded during the Civil War. Nearly $1,000,000 was raised in this way during the years 1862 to 1865. After the war this method of raising money was discontinued in this country for a generation, although it found vogue in Portugal, Switzerland, Austria, France, Spain, Denmark, Norway, Russia, Sweden and other European countries. There are now hundreds of different types of charity stamps used in all parts of the world, as many as forty being used in Austria for children's hospitals alone.

Stamps or seals were first used to get money "for" the anti-tuberculosis crusade in Norway and Sweden in 1904. It was from one of these stamps that Jacob Riis and Miss Bissell received their ideas for our own Red Cross Christmas Seal.

Killing a Devil.

Once a Saharan traveler was informed by one of his African escort that he had just killed a devil, which proved to be his master's watch that the savage had found and, hearing it tick, concluded that there was an evil spirit inside. Accordingly he smashed the timepiece by hurling it against a tree.

Hard to Decide.

"How did that race between the zebra and the giraffe come out?" asked Little Jinks.

"It hasn't been decided yet," said Jorkins. "The giraffe's head came out two feet ahead of the zebra's, but his ~~ was three feet behind."—London ~~ Press.

Breakers Ahead.

Auntie (anxiously)—Do you think you have had the proper training for a poor man's wife? Sweet Girl—You indeed. Papa hasn't given me any spending money worth mentioning for years. I always get things charged.—Exchange.

Lost Money.

Mrs. Pryer: Why did she leave her husband? Mrs. Crier—He lost his money. Mrs. Pryer—How? Mrs. Crier—Gave it to her.—New York Globe.

A hundred men make an encampment, and one woman makes a home.

AID THE KIDNEYS.

Do Not Endanger Life When a Gettysburg Citizen Shows You the Way to Avoid It.

Why will people continue to suffer the agonies of kidney complaint, backache, urinary disorders, lameness, headaches, languor, why allow themselves to become chronic invalids, when a tested remedy is offered them?

Doan's Kidney Pills have been used in kidney trouble over 50 years, have been tested in thousands of cases.

If you have any, even one, of the symptoms of kidney diseases, act now. Dropsy or Bright's disease may set in and make neglect dangerous. Read this Gettysburg testimony.

W. F. Flaharty, 311 Washington St., Gettysburg, Pa., says: "Doan's Kidney Pills have been of great benefit to me and I willingly recommend them. I was injured some years ago and at that time my kidneys were affected. I got various remedies, but nothing seemed to do me any good until I used Doan's Kidney Pills. They quickly cured me. Whenever I have taken them since then they have done good work."

For sale by all dealers. Price 50 cents. Foster-Milburn Co., Buffalo, New York, sole agents for the United States.

Remember the name—Doan's—and take no other.
Advertisement.

Foils a Foul Plot.

When a shameful plot exists between liver and bowels to cause distress by refusing to act, take Dr. King's New Life Pills, and end such abuse of your system. They gently compel right action of stomach, liver and bowels, and restore your health and all good feelings. 25c. at The People's Drug Store.
Advertisement.

Allen Witt of Hampton recently shipped three barrels of pumpkins to a grocery dealer at Altoona.

CASTORIA For Infants and Children. The Kind You Have Always Bought. Bears the Signature of *Chas. H. Fletcher*.
Advertisement.

Sergeant Hinkle of near East Berlin expects to move to Tampa, Florida, where his son, John Hinkle, is employed.

A Des Moines man had an attack of muscular rheumatism in his shoulder. A friend advised him to go to Hot Springs. That meant an expense of $150.00 or more. He sought for a quicker and cheaper way to cure it and found it in Chamberlain's Liniment. Three days after the first application of this liniment he was well. For sale by all dealers.
Advertisement.

Cline Fohny has returned to his home in Abbottstown, from the York Hospital where he has been receiving treatment for injuries received while hunting.

Itching piles provoke profanity but profanity won't remove them. Doan's Ointment is recommended for itching, bleeding or protruding piles. 50c. at any drug store.
Advertisement.

The schools of Abbottstown have been closed on account of a mild epidemic of diphtheria.

If you are troubled with chronic constipation, the mild and gentle effect of Chamberlain's Tablets makes them especially suited to your case. For sale by all dealers.
Advertisement.

Raymond Shaeffer of near Round Hill lost a valuable horse recently, death being due to lockjaw.

For that Dull Feeling After Eating.

I have used Chamberlain's Stomach and Liver Tablets for some time, and can testify that they have done me more good than any tablets I have ever used. My trouble was a heavy, dull feeling after eating—David Freeman, Kempt, Nova Scotia. These tablets strengthen the stomach and improve the digestion. They also regulate the liver and bowels. They are far superior to pills but cost no more. Get a free sample at The People's Drug Store and see what a splendid medicine it is.
Advertisement.

Jacob Zepp has sold his property at Five Points to Peter McEntire for $250.

For Eczema, Tetter and Salt Rheum

The intense itching characteristic of these ailments is almost instantly allayed by Chamberlain's Salve. Many severe cases have been cured by it. For sale by The People's Drug Store.
Advertisement.

Henry Kleindinst of Reading township, while trying to release his dog from a muskrat trap, had his arm torn severely by the animal's claws.

CASTORIA. The Kind You Have Always Bought. Bears the Signature of *Chas. H. Fletcher*.
Advertisement.

Edward Dearborff and wife of Elmo, Kansas, who left this county 28 years ago, have recently visited friends in East Berlin.

Most disfiguring skin eruptions, scrofula, pimples, rashes, etc., are due to impure blood. Burdock Blood Bitters as a cleansing blood tonic, is well recommended. $1.00 at all stores.
Advertisement.

At a "Dutch Supper," pork, sauer kraut and mashed potatoes, given by the Young Ladies' Guild of the St. James' Church in Gettysburg, not long ago, $36 was cleared.

PARKER'S HAIR BALSAM Cleanses and beautifies the hair. Promotes a luxuriant growth. Never Fails to Restore Gray Hair to its Youthful Color. Prevents hair falling. 50c. and $1.00 at Druggists.
Advertisement.

The Musselman saw mill has been on the Seight Nell tract near Bermudian for the past ten days. A. L. Cleaver is the foreman.

Deafness Cannot be Cured.

with LOCAL APPLICATIONS, as they cannot reach the seat of the disease. Catarrh is a blood or constitutional disease, and in order to cure it you must take internal remedies. Hall's Catarrh Cure is taken internally, and acts directly on the blood and mucous surfaces. Hall's Catarrh Cure is not a quack medicine. It was prescribed by one of the best physicians in this country for years and is a regular prescription. It is composed of the best tonics known, combined with the best blood purifiers, acting directly on the mucous surfaces. The perfect combination of the two ingredients is what produces such wonderful results in curing Catarrh. Send for testimonials free.

F. J. CHENEY & CO., Props., Toledo, Ohio.
Sold by druggists, price 75c.
Take Hall's Family Pills for constipation.
Advertisement.

For Sale.

Eligible building lots fronting on East side of North Stratton Street Gettysburg, Pa., 123 feet in all, or separate lots of 42, 50 and 31 ft. frontage, on opposite end of Water street.

WM. & WM. ARCH. McCLEAN.
Advertisement.

Drives Off a Terror.

The chief executioner of death in the winter and spring months is pneumonia. Its advance agents are colds and grip. In any attack by one of these maladies no time should be lost in taking the best medicine obtainable to drive it off. Countless thousands have found this to be Dr. King's New Discovery. "My husband believes it has kept him from having pneumonia three or four times," writes Mrs. Geo. W. Place, Rawsonville, Vt., "and for coughs, colds and croup we have never found its equal." Guaranteed for all bronchial affections. Price 50cts. and $1.00. Trial bottle free at The People's Drug Store.
Advertisement.

A pipe of the Pure Oil Co.'s line, running near Sells Station, broke on the farm of Levi Miller and about 500 barrels of oil escaped before the leak could be fixed.

For earache, toothache, pains, burns, scalds, sore throat, try Dr. Thomas' Eclectric Oil, a splendid remedy for emergencies.
Advertisement.

Henry Jacoby of Bittinger shot three wild ducks with two shots on a quarry pond in the vicinity of that place.

CASTORIA. The Kind You Have Always Bought. Bears the Signature of *Chas. H. Fletcher*.
Advertisement.

Mrs. John E. Hartman of Cashtown was inspecting repairs that had been made to the chicken house, tripped and fell, breaking her arm near the wrist.

We wish to call your attention to the fact that most infectious diseases such as whooping cough, diphtheria and scarlet fever are contracted when the child has a cold. Chamberlain's Cough Remedy will quickly cure a cold and greatly lessen the danger of contracting these diseases. This remedy is famous for its cure of colds. It contains no opium or other narcotic and may be given to a child with implicit confidence. Sold by all dealers.
Advertisement.

John Slusser of near Storm's Store shucked 1015 bushels of corn from a six acre field.

Famous Stage Beauties

look with horror on Skin Eruptions Blotches, Sores or Pimples. They don't have them, nor will any one, who uses Bucklen's Arnica Salve. It glorifies the face. Eczema or Salt Rheum vanish before it. It cures sore lips, chapped hands, chilblains; heals burns, cuts and bruises. Unequalled for piles Only 25c. at the People's Drug Store.
Advertisement.

Albert Rinehart has bought from the administrators of the estate of L. C. Bubb, deceased, 8 acres and 43 perches of land in East Berlin for $970.

CASTORIA. The Kind You Have Always Bought. Bears the Signature of *Chas. H. Fletcher*.
Advertisement.

James and Johanna Fink of Irishtown, 82 and 87 years respectively, have been married for 62 years; the 25th of January, 1913, will be the 63rd anniversary. They have a family of four sons and one daughter living.

When you have a bilious attack give Chamberlain's Tablets a trial. They are excellent. For sale by all dealers.
Advertisement.

Mrs. H. E. Rothhaupt has completed her new mill along Marsh Creek, replacing the one destroyed by fire. In connection with the mill there will be a general store.

One way to relieve habitual constipation is to take regularly a mild laxative. Doan's Regulets are recommended for this purpose. 25c. a box at all drug stores.
Advertisement.

Ten tons of turkeys were shipped from Adams county to the city markets for Thanksgiving. Of these six tons were shipped from Gettysburg. 17 cents a pound live weight was paid, being an advance of 1 cent over last year's rate.

You will find that druggists everywhere speak well of Chamberlain's Cough Remedy. They know from long experience in the sale of it that in cases of coughs and colds it can always be depended upon, and that it is pleasant and safe to take. For sale by all dealers.
Advertisement.

M. F. Carbaugh who conducted a barber shop in Arendtsville, has moved to Biglerville and John A. Weigle who had the other shop on account of poor health has closed his place of business. In consequence that town is without a tonsorial parlor.

Babies don't mind cold or take cold if kept well with Dr. Fahrney's Teething Syrup. Get it anywhere. Sample free.
Advertisement.

FARM FOR SALE.

The undersigned executor of John Hammers, dec'd, late of Highland township, Pa., will sell at private sale the farm 3 1-2 miles west of Gettysburg, Pa., called the Sunnyside Farm, containing about 100 acres of land, about 80 acres of land clear as any garden, the rest in young tall timber, poplar, oak and hickory. This farm can be bought cheap. Part of the money can remain in the place. The interest in 20 acres of growing grain can go with the place. Fruit experts say there is no land within the State better adapted for a fruit farm than this. This farm planted in apple and peach trees would bring $10,000 in a few years. If not sold by the first of Jan., 1913, for rent. Farmers all around this asking from $2,000 to $3,000 more than asked for this farm. This farm produces a good crop without lime and fertilizers as many farms of like size with, which speaks well for the soil.

S. S. W. HAMMERS.

READ THE COMPILER

IF YOU ARE ILL

from any disorder of the **STOMACH, LIVER or KIDNEYS**, or if your bowels are inactive at times, or you should suffer from headaches, get a 50 cent bottle of **SEVEN BARKS** of your druggist. If you are run down and don't feel as young and chipper as you used to, give **SEVEN BARKS** a fair trial; it will purify your blood, clear your system and brain, and make life worth living. It is absolutely harmless, is highly palatable, and will not disturb the most delicate stomach.

For sale at druggists at 50 cents per bottle. Don't fail to try it. Address **LYMAN BROWN, 68 Murray St., New York, N.Y.**

SAVED BY A POSTAL

Thousands Have Been Cured by Dr David Kennedy's Favorite Remedy—Lives Saved by a Postal Card.

They wrote for a free trial bottle, and were so much pleased with the general results obtained, that they bought a large size bottle of their druggist and it benefited or cured them. It has cured thousands—it will cure you.

Dr. David Kennedy's Favorite Remedy is of the greatest value for diseases of the Kidneys, Liver and Blood; rheumatism, constipation and illnesses peculiar to women. Stops such dangerous symptoms as pain in the back, headache back of eyes, inability to hold urine, burning pains and frequent urination. Wonderfully successful for nearly forty years. Write to-day to Dr. David Kennedy Co., Rondout, N. Y., for a free sample bottle and medical pamphlet. Large bottles sold by 40,000 druggists.
Advertisement.

RHEUMATISM PROMPTLY RELIEVED BY THE ENGLISH REMEDY **BLAIR'S PILLS** SAFE & EFFECTIVE 50c & $1 DRUGGISTS. OR 93 HENRY ST. BROOKLYN, N.Y.

TAX APPEALS.

The Commissioners of the County of Adams hereby give notice that they have fixed upon the following times and places for holding the Tax Appeals for 1913, in the several Boroughs and Townships of Adams County when and where they will attend to hear appeals.

1912.

Dec 4. For the Township of Straban at the house of Frank Mc Thomas in Hunterstown, between the hours of 10 a. m. and 4 p. m.

Dec. 5. For the Township of Mt. Pleasant at the house of Chas. Strausbaugh in Bonneauville between the hours of 10.00 a. m. and 4.00 p. m.

Dec. 6. For the Townships of Union and Mt. Joy at the Ocker House in Littlestown between the hours of 10.00 a. m. and 4 p. m.

Dec. 7. For the Borough of Littlestown and the Township of Germany at the Ocker House in Littlestown between the hours of 9 a. m. and 12 m.

Dec 9. For the Township of Cumberland at the office of the County Commissioners in Gettysburg between the hours of 1 p. m and 4 p. m.

Dec. 10. For the Township of Freedom at the office of the County Commissioners in Gettysburg between the hours of 9.00 a. m and 12 00 m.

Dec. 11. For the Townships of Highland, Liberty, and Hamiltonban and the Borough of Fairfield at the house of Geo. Kebil in Fairfield, between the hours of 9.00 a. m. and 4 p. m.

Dec. 12. For the Township of Franklin at the Rock Top Hotel in Cashtown between the hours of 9.00 a. m. and 3.00 p. m.

Dec. 13. For the Township of Menallen and the Borough of Bendersville at the house of Geo. B. Hoover in Bendersville, between the hours of 8.00 a. m and 1 00 p. m.

Dec. 14. For the Boroughs of Biglerville and Arendtsville, and the Township of Butler, at the house of Aaron Schlosser in Biglerville between the hours of 7.30 a. m. and 2.00 p. m.

Dec. 16. For the Townships of Latimore, Huntington, and Tyrone and the Borough of York Springs at the house of Geo. Smith, York Springs, between the hours of 9.00 a. m. and 4.00 p. m.

Dec. 17. For the Township of Reading at the house of Vince Bushman in Hampton between the hours of 9.00 a. m. and 4.00 p. m.

Dec. 18. For the Borough of East Berlin and the Township of Hamilton at the house of Geo. Baughlitz between the hours of 9.00 a. m. and 4.00 p. m.

Dec. 19. For the Borough of Abbottstown and the Township of Berwick at the house of Chas. R. Altland in Abbottstown, between the hours of 9.00 a. m. and 4.00 p. m.

Dec. 20. For the Borough of McSherrystown 1st and 2nd wards, and the Township of Conewago at the Union Hotel in McSherrystown between the hours of 9.00 a. m. and 4.00 p. m.

Dec. 21. For the Borough of New Oxford and the Township of Oxford at the house of Geo. Grove in New Oxford between the hours of 8.00 a. m. and 2.00 p. m.

Dec. 23. For the Borough of Gettysburg 1st, 2d and 3d wards in the Commissioners' Office at Gettysburg between the hours of 9.30 a. m. and 4.00 p. m.

On the same dates the County Commissioners and Assessors of the respective districts will meet to review the enrollment and determine who are exempt from military duty.

By order of the Commissioners.
GEO. W. BAKER,
Clerk.

The undersigned, Board of Revision, will attend at the various places of holding appeals to finally determine whether any of the valuations of the Assessors have been made below a just rate according to the act of Assembly.

N. R. BEAMER
S. M. KEAGY
S. Mc. EICHOLTZ
Commissioners

Western Maryland Ry.

OCTOBER 27, 1912

Trains leave Gettysburg as follows:

9.40 a. m., daily except Sunday, for Baltimore, Hanover, and York and all intermediate points.

10.08 a. m., daily for Fairfield, Hagerstown, Waynesboro, Chambersburg, Hancock, Cumberland, Elkins and all points westward.

1.00 p. m. daily except Sunday for Hanover, York and intermediate points.

3.20 p. m., daily for Baltimore, Hanover, York and all intermediate points.

5.48 p. m., daily, except Sunday, for B. & H. Div. points to Highfield also Hagerstown, Waynesboro, Chambersburg, Shippensburg, Hancock Cumberland, Pittsburg and all points west.

5.40 p. m., Sundays only, for New Oxford, Hanover, York, Baltimore and intermediate points.

J. A. Sheperd, Gen. Mgr. F. M. Howell, G. P. A.

EXECUTOR'S NOTICE

ESTATE OF MAGDALENA FLECK, late of Butler Township, Adams County, Pa., deceased.—Letters testamentary on said estate having been granted to the undersigned, all persons indebted thereto are requested to make immediate payment, and those having claims or demands against the same, will present them without delay for settlement to the undersigned.

DAVID THOMAS,
Executor,
Arendtsville, Pa.

J. L. Butt, Esq., Atty., Gettysburg, Pa.

Oh Lets go to **O. H. LESTZ**

For the Holiday Shopping

You will have no trouble there in Selecting the Christmas Gifts

—TAKE NOTE OF THIS LIST—

SUITS FOR MEN: BOYS: AND CHILDREN

Raincoats	Overcoats
Shoes (for everybody)	Felt Boots
Gum Boots	Arctics
Rubbers	Shirts
Neckwear (in fancy boxes)	Fancy Vests
Sweaters	Gloves
Hats	Caps
Suspenders	Handkerchiefs
Umbrellas	Underwear

O. H. Lestz,

Corner Square and Carlisle St., Gettysburg Pa.

STORE OPEN EVENINGS

OLD DR. THEEL & DR. W. L. THEEL 1719 Spring Garden St., (formerly 535 N. 6th St., Phila., Pa.) Fin Deutscher Artz, Only German Specialist. The German Treatment, the only Guaranteed Cure for Specific Blood Poison, others can't Cure, all use Mercury & Arsenic, worse than the Disease itself, it's a curse of humanity. All Skin & Private Diseases, Excesses, both sex, Abuses, Weaknesses, Nervous Debility, Lost Manhood, Drains, Atrophy, Piles, Losses, Varicocele, Hydrocele, Rupture & Stricture, no cutting, Kidney, Bladder, 46 yrs. practice & 6 yrs. Hosp. Exp. in Germany. Book Free, tells all, exposing Museums, City & Country Advertising Frauds. Hrs. 9-4, 6-8½ Sun. 9-2.

LICENSE NOTICE

In the Court of Quarter Sessions of Adams County:

It is ordered that all applications for license for the sale of vinous, spiritous, malt, or brewed liquors, wholesale or retail, for the year 1913, will be heard on FRIDAY, the 10th day of JANUARY, 1913, at 10.30 a. m., at which time all persons applying or making objections to applications, will be heard by evidence, petition, remonstrance or counsel. There must be no communication at any time with the Judges personally upon the subject, by letter or any other private way.

The petition verified by affidavit of applicant, shall be in conformity with the requirements of the Acts of Assembly. Judgment bond shall be executed in the penal sum of $2,000, with no less than two reputable freeholders of the county where the liquors are to be sold, as sureties, each of them to be bona-fide owner of real estate in the said county, worth over and all incumbrances, the sum of $2,000, or other legal security to be given. Bond conditioned for the faithful observance of all laws relating to the selling or furnishing of liquors, and to pay all damages which shall be recovered against the licensee, and all costs, fines and penalties, which may be imposed on him under any indictment for violating said laws; and the sureties may be required to appear in Court and justify upon oath.

The Court shall in all cases refuse the application whenever in the opinion of the Court, having due regard to the number and character of the petitioners for and against such applications, such license is not necessary for the accommodation of the public and entertainment of strangers and travelers or that the applicant is not a fit person to whom such license should be granted.

Petitions to be filed with the Clerk of the Courts not later than SATURDAY, the 14th day of DECEMBER, 1912. Objections and remonstrances to be filed not later than Thursday, the 2nd day of January, 1913.

Upon sufficient cause being shown or proof being made to the Court that the party holding a license has violated any law of the Commonwealth relating to the sale of liquors the Court shall upon notice being given to the person licensed, revoke the license.

S. McC. SWOPE,
Pres. Judge.

Attest:
WM. E. OLINGER,
Clerk Q. S.

PUBLIC SALE.

ON TUESDAY, DEC. 10, 1912, the undersigned intending to move west, will sell at public sale on the David Maring farm 5 miles south of Gettysburg, near Barlow, all his stock and farming machinery. 6 head of HORSES and MULES, pair bay mare mules 4 and 5 years old, 17 hands high, will work wherever hitched, safe and quiet, and for quality they cannot be beat, bay horse 4 years old, work wherever hitched, a good safe driver for aged people or delivery wagon, bay driving horse 4 years old, safe and quiet for ladies to drive with plenty of style and speed, black mare with foal, work anywhere, a good safe driver, bay horse, work anywhere, 25 head of fine dairy CATTLE, 10 milk cows, 2 fresh by day of sale, 2 in January, the rest in the spring, 10 New York State Holstein heifers as fine as they grow, 2 are springers, 5 16 mos. old, 3 6 mos. old, 3 Durham heifers 18 mos. old, 2 stock bulls, 1 roan Durham, 1 Holstein, 11 head of fine hogs, sow will have pigs by day of sale, 10 shoats 4 mos. old, Duroc Jersey, 6 boars, 4 sows entitled to registry; Farming Implements, consisting of 4-horse home-made wagon, 2-horse Oswego Champion wagon and bed in good order, spring wagon, 1000 lbs. capacity, good as new, good runabout, Fearless manure spreader, 95 bus. capacity, used one season, only spreader made that spreads twice its own width, good high setting surrey pole, McCormick binder, 6 ft. cut, in good order, good McCormick corn binder, Osborne mower, 5 ft. cut, good as new, Jones mower, Milwaukee self dump hay rake, 9 ft., good hay tedder, Farmers' Favorite grain drill, good as new, Superior check row corn planter, good as new, hay carriages 17 ft. long, Imboden combined harrow and roller, 17 teeth, good as new, 17 tooth lever harrow, 2 Perry harrows, land roller, Kalamazoo corn worker, single corn worker, shovel plow, 2 Wierd plows, good as new, Roland chilled plow for 2 or 3 horses, Portland cutter, good as new, box sleigh, bob sled, dung sled, Scientific chopping mill in good order, dung planks, new corn sheller, cutting box, grain cradle, chicken coops, harness, 3 sets front gears, 1 set breechbands, 2 sets Yankee harness, 5 Yankee bridles, collars, halters, tie straps, buggy lines, plow lines, 2 pair check lines, set buggy harness, pair housings, these harness are in first-class condition, single, double, triple and 4-horse trees, 2-horse stretcher, jockey sticks, log, breast, butt, cow and halter chains, block and tackle with 3-4 in. rope, 75 ft. long, 2500 capacity, good as new, 2 barrels good vinegar, barrel of stock molasses, good Acme washing machine, Hayes creamery in good condition, Golden Rod cream separator, 450 lbs. capacity, good as new, chickens by the lb., chicken coops, corn by the bushel, good high sitting buggy pole, shovels, forks, rakes and many articles too numerous to mention. Sale to begin at 10 o'clock sharp, when a liberal credit will be given.

CLARENCE I. SNYDER.
G. R. Thompson, Auct.

Wanted.—A farmer with small family to take charge of work on farm of less than 100 acres for wages. Write or address Compiler Office.

Foley's Kidney Pills

What They Will Do for You

They will cure your backache, strengthen your kidneys, correct urinary irregularities, build up the worn out tissues, and eliminate the excess uric acid that causes rheumatism. Prevent Bright's Disease and Diabetes, and restore health and strength. Refuse substitutes.

PEOPLES DRUG STORE

Building Lots

—AT—

PRIVATE SALE.

The undersigned has valuable Building Lots for sale in the

Borough of Gettysburg.

Fronting on

Springs avenue,

Buford avenue, and

W. Middle street.

Interested persons will call on either the undersigned for prices and terms

MARY C. BAIR,
or Guardian
W. C. SHEELY,
Attorney

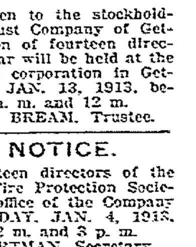

A Reliable Remedy FOR **CATARRH**

Ely's Cream Balm is quickly absorbed. Gives Relief at Once. It cleanses, soothes, heals and protects the diseased membrane resulting from Catarrh and drives away a Cold in the Head quickly. Restores the Senses of Taste and Smell. Full size 50 cts. at Druggists or by mail. Liquid Cream Balm for use in atomizers 75 cts. Ely Brothers, 56 Warren Street, New York.

ELECTION NOTICE.

Notice is hereby given to the stockholders of the Citizen's Trust Company of Gettysburg that an election of fourteen directors to serve for one year will be held at the Banking House of said corporation in Gettysburg, on MONDAY, JAN. 13, 1913, between the hours of 11 a. m. and 12 m.

R. WM. BREAM, Trustee.

ELECTION NOTICE.

An election for thirteen directors of the Mummasburg Mutual Fire Protection Society will be held at the office of the Company in Gettysburg, SATURDAY, JAN. 4, 1913, between the hours of 12 m. and 3 p. m.

J. FRANK HARTMAN, Secretary.

ELECTION NOTICE.

An election for eleven managers of the Adams County Mutual Fire Insurance Company will be held at the office of the Company in Gettysburg on MONDAY, JAN. 6, 1913, between the hours of 1 and 2 p. m. The Executive Committee will meet at 10 o'clock a. m., on the same day.

H. C. PICKING,
Acting Secretary.

TO CONSUMPTIVES

Rev. Edward A. Wilson having been restored to health by simple means, after suffering for several years with a severe affection and that dread disease CONSUMPTION, I am anxious in his behalf to make known to his fellow sufferers the means of his cure. To any one who desires it I will send (free of charge) a full description of his cure. You will find it a wonderful remedy for CONSUMPTION, ASTHMA, BRONCHITIS, CATARRH, GRIP, COUGHS, COLDS and all lung and throat maladies. I hope all sufferers will try Mr. Wilson's remedy as it is invaluable. Those desiring the description, which will cost them nothing, and may prove a blessing, will please address, Charles A. Abbott, 60 Ann Street, New York City.

Advertisement.

Have You Considered the Following Points About Your

Xmas Groceries

PURITY—The most essential requisite is that they be pure.

DELICIOUSNESS AND ATTRACTIVENESS

"Should not the eye as well as the palate be pleased?" What affords greater delight to the "Housewife" than the fact that she is using that grade of Groceries which will merit a word of praise from the husband or family when they taste that Pie, Cake, etc.

We have a fine line of FRESH CANDIES to select from.

Bon-Bons, Chocolates and Mixtures

also Dates, Figs, Oranges, Grapes, Pecans, Butternuts, English Walnuts, Coc anuts

How about the FRUIT CAKE at $1.50? Orange peel, citron, pineapple, lemon peel, currants, raisins, and mince meat.

We offer a full line of Heinz's Pickles. Have you tried our

Home Roasted Coffee

We are selling coffee from 22 to 40 cents.

Market Baskets

A complete line of Market Baskets 8c to 75c.

Queensware

at prices which will interest any one in need of goods of this kind. The customer is the judge. We pay the highest cash price for country produce. We buy for cash. We sell for cash.

We Offer

Special prices in Oranges and Candies to the teacher or association for their Christmas treat.

PEOPLES' CASH STORE

Baltimore St. Gettysburg, Pa.

Our Large Stock of Goods contains a wealth of suggestions for

The

CHRISTMAS :. SHOPPERS

Call and see our Stock and make Your selection for the Season

Call and see our stock and make your selection for the season.

Here are a few of the articles we have:

RINGS	RING MOUNTINGS
SCARF PINS	FOBS
HAT PINS	FESTOONS
STUDS	LOCKETS
BEAD NECK CHAINS	BRACELETS
CHARMS	LINK BUTTONS
VEIL PINS	VEST CHAINS
TIE CLAMPS	COLLAR BUTTONS
ROPE CHAINS	FOB SEALS
POCKET KNIVES	SILVER THIMBLES
CROSSES	SILVER MATCH BOXES
EMBLEMS	BROOCHES
MESH BAGS	TOILET SETS
MANICURE SETS	SILVERWARE
CUT GLASS	WATCHES
SPECTACLES	EYE GLASSES
BRASSWARE	CLOCKS

George W. Chritzman

23 Chambersburg St. Gettysburg, Pa.

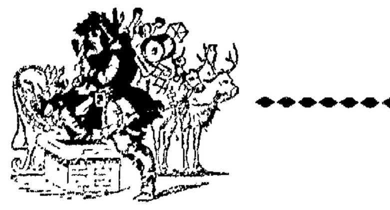

GAMES & TOYS For the Children

We list here but a few of the many games and toys in our large Christmas stock.

Circus Cars	Houses
Fire Engines	Barns and Animals, etc.
Boy's Tool Chest	Majestic Fishing Pond
Dolls	Tiddledy Winks
Swords	Table Croquet
Guns	Fox Geese
Weary Willie	Donkey Party
Mutt and Jeff	Round the World
Banjos	with Nellie Bly
Violins	Farmer Jones' Pigs
Dogs, Cats	To the North Pole by Airship
Wagons	Authors
Horses, Elephants	Old Maids, etc.

Special Holiday Candies

CLEAR TOYS 10c per lb. Fine Fresh CHOLOLATES 10c half lb., and a variety of other candies.

Christmas Tree Decorations

All the fancy, fussy little things that go to beautify and decorate the Christmas tree. This stock is complete, and consists in part of Tinsel, Balls, Stars, Pictures, Candies, Candle Holders, Animals and Beads.

TRIMMER'S 5 and 10c STORE

Corner of Baltimore and Middle Streets

* * **A Glad Yuletide in** * *

The Hub Underselling Store

Annual Yuletide sale of gift merchandise. So come, see and be glad that you can save much on your Christmas money by taking advantage of next week's shopping economies.

Silk Waists

A very pretty and useful gift is one of our new Silk Waists —the very latest models, including the Robespierre effect. Come and see them and you will wonder how it can be done for $1.98

$4.00 Taffeta and heavy Messaline Waists, our price $2 50

Other waists at $2 98

Collars

Hundreds of dainty Collars, packed in separate boxes, to choose from at 15c., 25c., 49c.

A practical gift for your girl friend

Handkerchiefs Galore

Christmas Handkerchiefs in folders and boxes of 2, 3 and 6. Something everybody appreciates.

Prices 25c to $1.50

Big Coat Values

Ladies' and Misses Coats $6 98 up

Coat Suits, latest styles $6 98 up

See our Dress Skirts at $1 79

Children's Coats, a big variety $2 98

Children's Quilted Lined Caracul Coats $3 98

Real value $6.00.

Furs 20 per cent. Reduction

Millinery

We are closing out our entire stock of autumn and winter trimmed Hats at half price.

$1.50 Knock-about Hats 98c

Beavers

These hats are very popular and we are showing the most attractive Beaver Hats that Gettysburg has ever seen at very attractive prices.

All Hats Trimmed Free

Specials in Petticoats

$3.00 Messaline and Taffeta Petticoats, assorted colors $1.98

We have just received another shipment of Knit Petticoats, those 75c. values, at 49c

Black Sateen Petticoats at the usual popular prices, 42c., 69c., 98c

Rain Coats

The "John Bull" Raincoat of extra fine material and best Para Rubber. Recommended for dress as well as wet weather. A pleasing and serviceable gift. $4.98 up

Umbrellas

The "Perfect Shape Umbrella packed in individual boxes —a very acceptable gift, moderately priced. 100 good School Umbrellas 49c

A complete line of Muslin and Knit Underwear at your disposal.

When Advertised Elsewhere

It Is Cheaper at the

HUB UNDERSELLING STORE

"THE WONDER OF THE TOWN"

10 Carlisle St. Gettysburg, Pa.

Standard : Sewing : Machine

FOR XMAS

We are the agents for the well known and tried Machines.

—All Prices—

STANDARD, PARAGON, NORWOOD, and NEW HOME. Any of these would make a fine Christmas Present.

H. B. Bender,

The Homefurnisher.

EXECUTOR'S NOTICE

ESTATE OF JOHN R. E. late of Conowago Township, Adams County, Pa., deceased.—Letters testamentary on said estate having been granted to the undersigned, all persons indebted thereto are requested to make immediate payment, and those having claims or demands against same, will present them without delay for settlement to the undersigned.

ABRAHAM RIFE,
Spring Grove.
JESSE RIFE,
Littlestown R. D.
Executors.

J. L. Butt, Esq., Atty., Gettysburg, Pa.

Wanted—A place in a home to do general house work. Apply by letter to RUTH E. BOWMASTER, Orrtanna, R D 2
Advertisement.

PENNSYLVANIA RAILROAD

Bulletin

Convenient Transportation Facilities

The Pennsylvania Railroad, by main lines, branches, subsidary lines, and connections, covers the Eastern country so completely that the people of almost every community may avail themselves of its facilities.

The lines reach the cities, the big towns and the little towns, so that whether the impulse to travel be for business, pleasure, or social purposes, it may be satisfactorily carried out, as far as transportation facilities are concerned, by taking a Pennsylvania Railroad train at the nearest point.

Through cars are operated over the lines between all important centers of population, and an excellent dining car service is available at the usual hours for meals on the through trains. The all-steel equipment of the trains adds greatly to the security and comfort of passengers.

The spirit of the holiday season stimulates the wish to travel, and the facilities of the Pennsylvania Railroad and its connections appeal with equal force to the home-coming young folks and the migrating people of maturer years.

The comprehensive train service, apart from the local trains well known in each community, covers a wide extent of territory.

BETWEEN THE EAST AND THE WEST

There are splendid limited trains between New York, Philadelphia, Baltimore, Washington, Harrisburg, Altoona, Pittsburgh, and points in the West, notably Chicago and St. Louis. Included among these are the "BROADWAY LIMITED," the 20-hour train between New York and Chicago; the "24-HOUR ST. LOUIS" to St. Louis and Chicago; "THE PENNSYLVANIA LIMITED" to Chicago, St. Louis, Cleveland, and Cincinnati; and the "CHICAGO LIMITED," to Chicago, Cincinnati, and Cleveland. These are all-Pullman trains and provide the highest grade of service. In addition there are a number of express trains to Chicago, St. Louis, Cincinnati, Louisville, Indianapolis, Columbus, Cleveland, Toledo, Detroit, and other important centers of the Middle West, which provide both Pullman and all-steel coach service. Among these are the "Chicago Special," "Chicago Express," "St. Louis Express," "Western Express," and the "Cleveland, Cincinnati, and Chicago Express."

TO THE SOUTH

Those contemplating a trip South, to the resorts of the Carolinas, Georgia, Florida, and the Gulf Coast, will find a number of fine trains between the important terminal cities of the Pennsylvania Railroad and cars to the more important cities of the South, running through from and to New York via Washington, Baltimore, and Philadelphia. On January 6, 1913, the through Limited Trains between New York and Florida will be placed in service.

COMMERCIAL CENTERS LINKED

An examination of the time tables of the Pennsylvania Railroad will show that practically all important commercial centers on its lines and connections are linked by through trains, through cars, or convenient connections, affording accommodating service.

Anyone who wishes to go anywhere should consult the nearest Ticket Agent of the Pennsylvania Railroad. He can give all the information a traveler requires.

For the Modern Baby Bunting

Daddy doesn't go out to hunt for rabbit skins to keep the baby warm. He is less romantic, but more practical.

He buys a

PERFECTION SMOKELESS OIL HEATER

and all during the cold Fall and Winter months his house is kept warm and cozy for his wife and babies.

A Perfection Oil Heater is almost indispensable when there are children in the home. *Every* home has uses for it.

Made with nickel trimmings, plain steel or enameled, turquoise-blue drums. Ornamental. Inexpensive. Lasts for years. Easily moved from room to room. At dealers everywhere.

THE ATLANTIC REFINING COMPANY

Philadelphia Pittsburgh

The Always Busy Appearance in Our Store Means that

The People have found a place where they can get just what they want when they need it.

You are paying for this and are entitled to it wherever you deal. If you are not receiving such, come patronize us and note the satisfaction. A complete store handled by competent men at your service.

People's Drug Store

Gettysburg, Pa.

Are You Getting Ready to Build?

If so let us supply the building materials—Lumber, Roofing, Slate, Terra Cotta Tiling, Patent Wall Plasters. Dealer also in COAL, WOOD and PREPARED COKE

CONSIDER THE FOLLOWING ATTRACTIVE CEMENT SUGGESTIONS

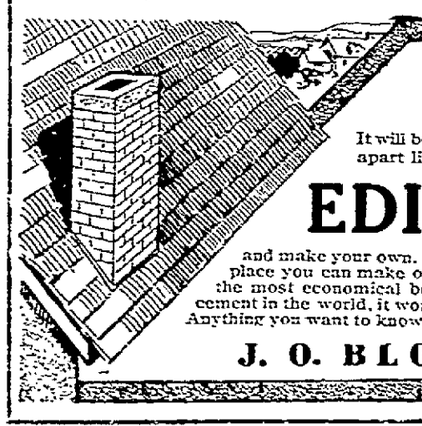

Make the Chimney Cap of Cement

It will be stronger even than stone and will not fall apart like a chimney top of brick. Get a bag of

EDISON PORTLAND CEMENT

and make your own. There are lots of other things about your place you can make of cement. You'll find "Edison" Cement the most economical because, being ground finer than any other cement in the world, it works better and goes farther.

Anything you want to know about mixing cement we'll gladly tell you.

J. O. BLOCHER, Railroad & Carlisle Sts.

Raymond's Automobile Kitchen

Food Quality
Good Cooking
Clean Nappery
New Furnishings

Prompt—
Intelligent and
Courteous Service
at Popular Prices

PERMIT US TO SERVE YOU

RAYMOND'S AUTOMOBILE KITCHEN

Chambersburg St. GETTYSBURG, PENN'A.

"IS YOUR BABY CONSTIPATED?"

Baby's bowels must be regulated properly and by a medicine that is safe.

Dr. Fahrney's Teething Syrup

Has proved itself—mothers know it and babies like it. Used in 100,000 American homes. Prevents Cholera Infantum. Best for bowel complaints. Cures Colic in ten minutes. 25 cents at druggists. Trial bottle free if you mention this paper.

Made only by DRS. D. FAHRNEY & SON, HAGERSTOWN, MD.

HOW BLOOD IS MADE.

The liquids and the digested foods in the alimentary canal pass through the wall of the canal into the blood. This process is called *absorption* and takes place chiefly from the small intestine. After absorption the blood carries the food through the body, and each cell takes from the blood the food it needs. A pure glyceric extract made from bloodroot, mandrake, stone, queen's root and golden seal root, and sold by druggists for the past forty years under the name of

Doctor Pierce's Golden Medical Discovery,

gives uniformly excellent results as a tonic to help in the assimilation of the food and in the absorption by the blood of the food it requires. Eradicate the poisons from the blood with this alterative extract which does *not* shrink the white blood corpuscles, because containing no alcohol or other injurious ingredients. Thus the body can be built up—strong to resist disease. This is a tonic taken from Nature's garden that builds up those weakened by disease. Sold by druggists everywhere. Address World's Dispensary Medical Association, Buffalo, N. Y.

CHAS. FAERBER, JR.

MR. CHAS. FAERBER, JR., of 832 Woodlawn Ave., Philadelphia, Pa., writes: "I was troubled with my stomach for almost three years. Tried several doctors and most everything anybody recommended to me, but kept getting worse and honestly did not care to live as I was never well even though, at times, I had no pain. My symptoms were as follows: Always tired, my whole body in a throb, belching of gas, pain and soreness in the stomach, vomiting, constipation, could not tell what to eat or what would agree with me, and was melancholy. But after taking Dr. Pierce's Golden Medical Discovery with the 'Pleasant Pellets' it has made me a well man which is something to live for."

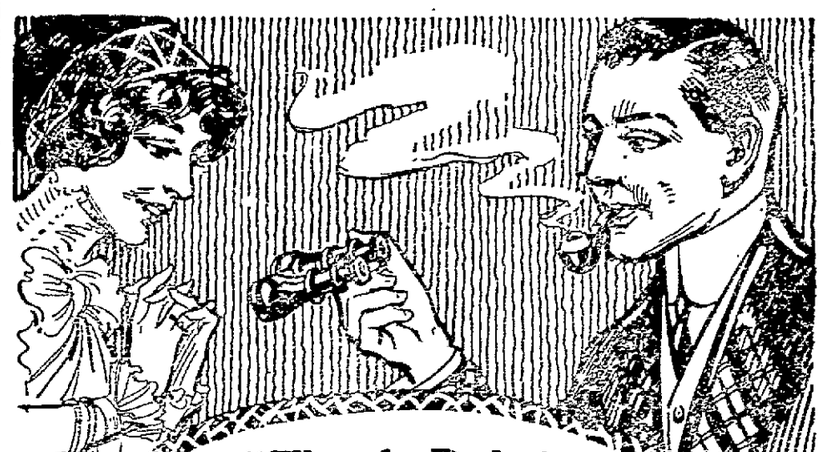

"Thank Duke's Mixture for Them"

Every member of your family will appreciate the many handsome, useful presents you can get free with the coupons now packed in

Liggett & Myers

Duke's Mixture

Duke's Mixture is one of the big favorite brands for both pipe and cigarettes. Men everywhere prefer it because of its true natural tobacco taste. Duke's Mixture is simply the choice leaves of fine Virginia and North Carolina bright leaf—thoroughly aged, stemmed and crumbled. It's impossible to get a purer smoke or a more likeable one than this mild, rich, fragrant *Liggett & Myers* Duke's Mixture.

One *and a half* ounces of this choice granulated tobacco cost only 5c—and with each sack you get a book of cigarette papers FREE.

The Presents are FREE

They do not cost you one penny. In each 5c sack of *Liggett & Myers* Duke's Mixture we now pack a free present coupon. With these coupons you can get any article described in our new illustrated catalogue of presents. ***As a special offer, good during December and January only, we will give you this catalog absolutely FREE.*** Simply send us your name and address.

Coupons from DUKE'S MIXTURE *may be assorted with Tags from* HORSE SHOE, J. T., TINSLEY'S NATURAL LEAF, GRANGER TWIST *and coupons from* FOUR ROSES (*Re-tin double coupon*), PICK PLUG CUT, PIEDMONT CIGARETTES, CLIX CIGARETTES, *and other tags and coupons issued by us.*

Premium Dept.

Liggett & Myers Tobacco Co.

ST. LOUIS, MO.

ELECTION.

An election for thirteen Directors of Mummasburg Mutual Fire Protection Society will be held at the office of the Company in Gettysburg, on Saturday, January 4th, 1913, between the hours of 12 and 3 P. M.

J. F. Hartman,
Secretary

AUDITORS NOTICE.

IN THE ORPHANS COURT OF ADAMS CO.

The Auditor appointed to make distribution of the estate of Guyon H. Buehler late of Gettysburg deceased, as shown by the first and final account of Mrs. Caroline E. Buehler, executor of the will of said decedent, to and among creditors, will sit at his office in the Compiler Building on Baltimore Street, in Gettysburg on Saturday the 28th day of December, 1912, at 10 o'clock A. M., when and where all parties interested are notified to attend.

WM. McCLEAN
Auditor.

PUBLIC SALE.

OF VALUABLE REAL ESTATE

The undersigned will sell at Public Sale at 206, 207, 209, Chambersburg Street, Gettysburg Adams county, Pennsylvannia, on Friday, Dec. 20, 1912, at 1:30 o'clock P. M. the following Real Estate of Susan Currens, deceased: All that half lot of ground, situate on Chambersburg street in the borough of Gettysburg, Adams county, State of Pennsylvannia, bounded and described as follows: Fronting on Chambersburg street, thirty feet, beginning at the corner of the Frank Fromeyer lot, thence along Chambersburg St. thirty feet to corner of lot of John March, thence north along line of John March to public alley, 150 feet; thence east along said alley thirty feet to lot of Frank Fromeyer; thence south along lot of Fromeyer to Chambersburg street to place of beginning on which is erected a 3-STORY BRICK HOUSE, consisting of 15 rooms. The house is so arranged that it can be occupied by three families, hydrant water in each part. This is a very desirable home on the main street of the borough and only 2 squares from Centre Square.

Terms of Sale: 20 per cent. on knocking down the property, balance of one half on confirmation of sale and delivery of deed and the other half in twelve months with interest to be secured by judgement entered and insurance policy. 2 per cent off of purchase price for cash.

James Caldwell, Auct.

MRS. L. C. COOPER, Executrix.

EDGAR C. TAWNEY

Dealer in Bread, Rolls, Cakes and Pretzels. Everything is Fresh and of the Very Best.

WEST MIDDLE ST., GETTYSBURG

READ THE COMPILER

ECZEMA CAN BE CURED!

I Will Prove It To You At My Expense.

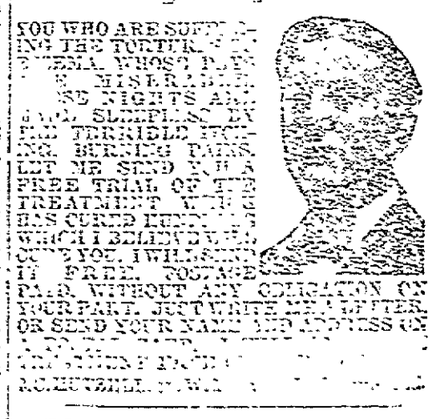

YOU WHO ARE SUFFERING THE TORTURES OF ECZEMA, WHOSE LIVES ARE MISERABLE BECAUSE NIGHTS ARE SPENT SLEEPLESS BY THE TERRIBLE ITCHING, BURNING PAINS, LET ME SEND YOU A FREE TRIAL OF THE TREATMENT WHICH HAS CURED HUNDREDS WHICH I BELIEVE WILL CURE YOU. I WILL SEND IT FREE, POSTAGE PAID, WITHOUT ANY OBLIGATION ON YOUR PART. JUST WRITE ME A LETTER, OR SEND YOUR NAME AND ADDRESS ON A POSTAL. DON'T DELAY. ADDRESS

[illegible]
ROCHESTER, N. Y.

GETTYSBURG MARBLE & GRANITE WORKS

NORTH OF READING FREIGHT DEPOT.

We can furnish anything desirable in the Monumental line. Monuments, Headstones, aMrkers, Posts, etc. in Granite and Marble of the best material finely finished and at reasonable prices. It will be to the advantage of those contemplating the erection of a memorial to departed friends, to call and examine our stock, workmanship and prices before placing an order.

L. H. MEALS PROP

THE MAIL CARRIER

His Christmas Delivery Proved an Eventful One

By HELEN C. CHAMBERS

Monson was a mail carrier on route 6, rural free delivery. Being in a sparsely settled country he covered the route but once a day, and the distance was considerable. Monson drove a four wheeled one horse calash with a leather pouch attached to the dashboard facing him with different pockets in it. In one he kept the letters he collected for the post, in another those for delivery.

Monson was twenty-three years old, a good looking fellow and of a cheery disposition. He knew every one along his route, and every one knew him. He especially knew the girls who had sweethearts in other places, for they were always out looking for him as far as they could see him, anxiously waiting for letters from their lovers. Now and again when he was obliged to disappoint some lass day after day by not having a letter for her, when he did have one he would hold it up for her to see long before he reached her.

Monson gathered stories from the letters he delivered and the manner in which they were received. Only the most self poised maidens carried their letters into the house without breaking the seal. The others tore them open impatiently and read them before the carrier's eyes. He became so skilled in reading the epistles through the faces of the recipients that he was seldom mistaken in the principal part of their contents. At one time upon delivering a letter, noting the girl's expression, he would say to himself, "Loves me;" at another it would be, "Loves me not."

To one girl, Daisy Harkness, Monson was accustomed to deliver letters addressed in a masculine hand replete with flourishes. They came very irregularly and were postmarked from different places. "That fellow," said Monson to himself, "is no good. He makes too many big tails to his G's and his J's. He's a rolling stone and gathers no moss. He doesn't care anything for Daisy and is fooling her."

What a pity Daisy herself, who knew her lover personally and read every word of his letters, could not have interpreted him as Monson did. Many a time when the carrier saw her waiting for a letter that he did not have for her he would frown and utter a suppressed malediction upon the recreant lover, muttering that he wished a letter from himself would do as well; he would be sure to have a long one for her every day. But when he reached her he would greet her with a cheery smile, saying reassuringly: "None today, but when I left the postoffice half the mails were late, having been delayed by a freshet that interrupted traffic. I'm quite sure yours will be along tomorrow." Daisy could not but smile through the moisture that gathered in her eyes and was always touched by the carrier's sympathy for her in her disappointment.

It is said pity is akin to love, but it is rather singular that Monson should have grown to love Daisy through sympathy for her in her disappointment in another man. Nevertheless such is the case. From dreading to have no letter from her lover to give her he came to dread giving her one. Every time he produced a missive addressed in the well known hand the flourishes were more hateful to him. Daisy grew fond of confiding her hopes and her fears with regard to her lover to Monson, who was not long in coming to the conclusion that Rube, as she called her correspondent, was not only fooling her, but there was something bad about him. However, he had the good sense to understand that should he attempt to warn her he would make an enemy of her.

Christmas was at hand, and the mails were carrying gifts, some of which were in the shape of money. One day Monson on approaching Daisy, who was waiting for Rube's letter, sang out:

"Not the one you want today, but another, and I'll bet it contains a Christmas gift. I can tell by the feel of it."

Monson said this simply to soften her disappointment at not hearing from Rube and had no expectation of predicting the truth. When Daisy opened the letter in his presence and took out a ten dollar bill he was quite delighted. Daisy was somewhat consoled.

"I must write Rube about that," she said. "Isn't it queer that you should have been able to tell by feeling the letter that there was money in it?"

"There's a lot of 'em during these Christmas times with money in 'em. There being no bank in this region, the only way to send Christmas gifts in funds is to send the cash. I wish they wouldn't do it. I don't like the responsibility of carrying 'em. If some villain she'd get on to it he might hold me up and take 'em away from me."

The expression of anxiety for him that came over Daisy's face was grateful indeed to the carrier.

"Oh, dear," she exclaimed with a gasp. "I wish Christmas was over."

Monson drove on, but so delighted was he with this ingenuous expression of interest in him that he made several blunders in his deliveries.

The day before Christmas it came on to snow, and when Monson started out on his route he took a sleigh he often used in winter instead of his calash. He was glad of the snow, for he was loaded down with packages and letters, and there was more room in the sleigh than in the calash. Before leaving to make his deliveries he took a revolver from a drawer in the postoffice and put it in his overcoat pocket.

The snow was falling in great flakes as Monson drove along the road, and, since it was known that he would be a veritable Santa Claus, there were many children out at the delivery boxes to take what he might have for them from his hands. Monson could see them ahead of him, running out to intercept him, for they could hear his sleighbells jingling for a long distance. Then when he came up what a clatter there would be! "Anything for me?" "That box is mine, I know." "Oh, pshaw! I reckoned on getting at least one gift by this mail." These are a few of the exclamations that greeted the carrier.

It was not long before he passed beyond the houses near the postoffice and entered the thinly settled district that comprised the main part of his route. On reaching Daisy's home she was not waiting for him; but, seeing him trying to hang a package on to the delivery box, she came out and took it from him.

"Merry Christmas!" he said. "Sorry I have no letter for you from Rube."

"You have had none for me for a week. I wrote him the day you handed me my Christmas gift of money, and he telephoned me that he was going away for a long while. I expect he has deserted me."

Monson tried to cheer her, but his effort was half hearted. Besides, he had so many deliveries to make that he was in a hurry. So he started on, but, having gone a short distance, turned and saw Daisy looking after him, it seemed, wistfully. He sighed, for he knew that she was having trouble with her lover. He was sure she would suffer, and he feared Rube might bring her more distress than by a simple desertion.

Monson now began to pass over a part of his route where the distances between the houses were great. Leaving some gifts and letters at a dwelling, he started to cover a distance of two miles before he would reach another. While passing through a lonely place a man suddenly stepped from behind a tree with a gun aimed directly at the carrier, and cried out:

"Stop! I want some o' that!"

Monson had a robe over his lap tucked under him on each side. Before he could get out his revolver the man would have bored a hole in him. He had his whip in his hand and his pipe in his mouth. He had filled and lit the latter before starting to make the long distance between houses, and replaced a tin box holding his tobacco in his left vest pocket. He gave his horse a sharp cut with the whip, and the animal shot ahead over the level road. The carrier heard a shot and at the same time felt a blow in the region of his heart. He supposed that he would soon die and was absorbed in getting the mail as far from the robber as possible before he succumbed.

He got away without being hit again and when he felt safe threw open his clothing to examine his wound. He found a hole through coat and overcoat, and his tobacco box dented. His pipe was still in his mouth and he was unconsciously puffing away lustily. The mail was saved and he was happy.

Having completed his delivery, he returned and on coming to the spot where the attempted holdup had taken place he left his sleigh and went to the tree from behind which he had been fired at. The snow was beaten down about it, but tracks of a pair of "toothpick" shoes pointed into the woods. Monson followed them for a short distance, when they turned in toward the road, where he lost them.

But before he went home he selected a perfect imprint of the shoe and made a drawing the exact size of it. This he gave to the police, and within a few days Monson was called to look at a prisoner who had been arrested. It was the man who had attempted to rob him.

The next time he passed Rube's sweetheart on his route she did not appear, the blinds were drawn and the carrier knew that there was trouble within. Having a letter for her, addressed in Rube's handwriting, he took it to the house and knocked on the door. The girl appeared, but not the girl she had been. Suffering was stamped on her features. She took the letter, read it and covered her face with her hands. The paper fell to the ground and Monson took it up. She motioned him to read it.

Rube begged her to intercede with the letter carrier to save him from punishment. He was the man who had attempted the robbery.

The next Christmas brought a great change between the letter carrier and the girl. Monson was not sure that Rube was the man who had attacked him—that is, he could not swear to his identity, and the rascal escaped, much to Monson's relief. After that the carrier, instead of delivering letters from another to the girl, wrote them himself. The reason for his doing this was that, having no letters for her when he passed her house, she didn't come out to meet him. She understood, and it was not long before she was going out to meet the carrier, and he was no longer at the trouble of writing.

The next Christmas eve there was a wedding party at her house, at which Monson figured as groom. Another carrier was put on the route, for Monson had saved a little money, which he put with some belonging to his bride and opened a country store.

NEWSPAPERARCHIVE®

We Are all Ready for Santa Clause Time

BIG TOYS, DOLLS and GAMES

This is sure enough "Joy Land" for the little folks, and we extend them a hearty invitation to come and see the wonderful things Santa Clause has prepared for this year's distribution, toys from all parts of the world. Choose yours early while stocks are full, fresh and complete. Every price a real saving. **Second Floor.**

Dolls

Of course we have dolls at all prices, from 1c. to $6.50. Beautiful Frenchy creations. But our special attraction is a beautiful doll 21 inches high for $1.19, regular value $1.50. They are going rapidly. Come early if you want one or more.

All dolls are beter values than are usually found here or elsewhere.

Doll Go-Carts

Beds, Furniture, Laundry Sets, Tea Sets, Black Boards, etc, Iron Toys, Mechanical Toys and Trains, Drums, Books and Games.

Art Pictures

Suitable for hand-coloring and framing, in two sizes, a variety of subjects.

Gibson Calendars

The newest things in Art Calendars, from 5c. up. The nicest thing to send by mail to a friend. Very appropriate for gifts to Sunday School Classes.

Calendar Pads in several sizes. Used to make dainty hand-colored calendars

Holiday Cards, Etc.

We have a bewildering assortment of Christmas and New Year Folders, Booklets, Letters and Cards. Dainty and exclusive designs. Special prices in quantities.

Christmas Stationery

An appropriate gift for any friend is a dainty box of Correspondence Cards or fine Note or Letter Paper. We have the Eaton, Crane and Pike line. None better sold.

China

Our specialty is Fine China. We have the newest, daintiest, choicest importations. You can please any lady in the land with a piece of hand-painted china or a dainty Chocolate, Salad, Fruit or Tea Set.

Jewel Cases

Our beautiful Jewel Cases in Gold, Silver, Old Ivory and Heraldic Bronze, are attracting a great deal of attention.

Toilet Articles

The latest thing out in Toilet and Manicure Articles is the Parisian Ivory. We have a number of very beautiful sets in satin-lined cases at prices much less than these goods are usually marked. We also have the combs, hair brushes, hat and clothes brushes, military sets, manicure articles and trays, to be sold separately.

Bronze Clocks

Smoking Sets, Desk Sets, Jardineres and Fern Dishes, give a wonderful opportunity for the selection of gifts for particular friends.

Choice Groceries

When you think of Christmas and begin to make your plans you naturally think of the Christmas Dinner.

We have all the nice things needful for the Fruit Cake: Raisins, Currants, Citron, Orange and Lemon Peel, Nut Kernels, etc.

Delicious Fruit Cake in 5 lb. tins, also sold by the single pound.

Plum Pudding, Mince Meats, and a full line of new Ferndell Brand Canned Fruits, Vegetables and Preserves. Everything nice to add to the menu for the special dinners.

CHRISTMAS : IN : OUR : HARDWARE : DEPARTMENT

Many persons would not think of trying to buy gifts in a Hardware Store, but we have a lot of mighty useful and appropriate things on display here.

Knives

Pocket Knives, 25c. to $2.50. Each in a Holiday box.

Carving Sets in Plush-lined boxes, $3.00

Razors, $1.00 to $3.00. Every one guaranteed.

Safety Razors:
Gillette, $5.00.
Auto Strop, $5.00.
Keen Kutter, $3.50.
Keen Kutter, Jr., $1.00.
Gem, Junior, $1.00.
Boy Scout Axes, 50c.
Boy Scout Knives, 50c. and 75c.
Embroidery Scissors, 25c. to 75c
Keen Kutter Tool Chests $2 50 to $8.00.

Carpenters' Tools

Are useful gifts for men. We carry a complete line of standard makes

A word to the Farmer

If you need a Chopping Mill you can get it right here We have the Victor and Scientific. You will save money by using a Chopping Mill on your farm.

Feirado Fodder Cutters and several kinds of Corn Shellers.

Perhaps you're thinking of buying a Sleigh We have some very nice ones, and the prices are not high

Confectionery

Our line of Candies for the Holiday Season cannot be surpassed. We have all new goods, dainty and delicious. Special prices in quantities, packed in boxes for distribution.

Our fine chocolates are hard to beat. You'll want them for your school or Sunday School if you see the quality and prices.

Gettysburg :: Department :: Store

Whether = its = ICE = CREAM = Every = Day = or = Christmas

Both Phones
will tell
Ice Man
YOUR WANTS

And that Man will
bring to your door

Ice,
Milk,
Cream
and Ice Cream

GETTYSBURG ICE & STORAGE COMPANY

NewspaperARCHIVE®
NewspaperARCHIVE®